WEATHER OUTLOOK
Cloudy today with high 40-45. Partly cloudy to cloudy tonight and Tuesday with low tonight 30-35. High Tuesday in 40s. Wednesday— Partly cloudy and little warmer.

Granite City Press-Record

DEVOTED EXCLUSIVELY TO GRANITE CITY — MADISON — VENICE — PONTOON BEACH — MITCHELL
TWICE-A-WEEK — MONDAY AND THURSDAY

Vol. 66 No. 16 | 108 | GRANITE CITY, ILLINOIS, MONDAY, FEBRUARY 24, 1969 | TWO SECTIONS—24 PAGES | TEN CENTS PER COPY

Abduction Of Woman By 3 Men Is Foiled

Madison Policeman Hears Screams While Cruising Near Scene

An attempt by three St. Louis Negroes to abduct a Madison woman and force her into their car in the 1200 block of Madison avenue was interrupted late Friday night by a Madison police officer who later captured the men at gunpoint.

Taken to the Madison city jail were John L. Thomas, 19, Michael James Parran, 18, and Danny Marshall, 19. Police said Marshall currently is charged with assault and the other two are charged with battery.

Parran posted $300 cash bond and Marshall $200 to obtain release. Thomas' bond was set at $300 cash.

K-9 Patrolman Ronald Grzywacz came to the woman's aid when he heard her screams while he was cruising in the 1400 block of Madison avenue. He said he drove to the 1200 block of Madison avenue, where he saw a youth dragging the woman, a Grand avenue resident, to a parked auto.

As he pulled to a stop, Grzywacz related, another youth jumped out of the parked car to help his companion force the woman into the rear seat of their auto.

The officer said he jumped from his car with a double-barrel shotgun and ordered the men to release the woman.

Attackers Flee Scene

The two youths threw the woman to the ground, jumped in their car and ignored the officer's demands to halt. They sped away at a high rate of speed, Grzywacz said. He radioed another Madison police car, reported the direction of the fleeing car and then gave chase.

Grzywacz reported that the fleeing car went south on Madison avenue, turned right at Tenth street and ran the stop sign at Tenth street and Grand avenue. In the 900 block of Grand avenue, the officer said, the car pulled to the curb.

The trio leaped from the car apparently to flee on foot, but Grzywacz arrived and told them not to run or he would turn his police dog, Sir Kelly, loose. He covered the men with a shotgun, but they started advancing toward him.

Grzywacz said one of the men

(Continued on page 2, col. 8)

..BIRTHS..

Births recorded at St. Elizabeth Hospital:

GIRLS

Mr. and Mrs. William Hebert, 2404 Illinois avenue, Feb. 20, Kimberly Dawn, six pounds, 11 ounces.

Mr. and Mrs. Frank Barker, Route One, Feb. 20, Laura Suzette, eight pounds, one ounce.

Mr. and Mrs. Larry Thomas, 2435 Madison avenue, Feb. 20, Jennifer Diane, seven pounds, three ounces.

Mr. and Mrs. Charles Bolin, 2408a Nameoki road, Feb. 21, Susan Lynn, eight pounds, 13 ounces.

Mr. and Mrs. Stanley Ostranga, 4140 Division street, Feb. 21, Melissa Marie, seven pounds.

Mr. and Mrs. Dorris Raynor, 1629 Edison avenue, Feb. 22, Carrie Ann, eight pounds, three ounces.

Mr. and Mrs. George Schardan, 4933 Carl avenue, Feb. 23, Tammy Sue, seven pounds, three ounces.

Mr. and Mrs. Monroe Martin, Collinsville, Feb. 24, eight pounds.

BOYS

Mr. and Mrs. Marvin Thompson, 2965 Iowa street, Feb. 20, Kevin Andrew, eight pounds, five ounces.

Mr. and Mrs. Theodore Kellermann, Route Two, Feb. 21, Theodore Lonnie jr., eight pounds, 1½ ounces.

Mr. and Mrs. William Carpenter, 1920 Elizabeth street, Madison, Bruce Wayne, five pounds, 15 ounces.

Mr. and Mrs. Jimmie Stallions, 1632 Olive street, Feb. 22, James Scott, nine pounds, two ounces.

Mr. and Mrs. John Pinkerton, 2613 Sheridan avenue, Feb. 24, 11 pounds, six ounces.

$11,300 Fire at Church Education Building Friday

Fire destroyed the Grace Baptist Church educational building, 2601 Edwards street, Friday.

The original blaze at 1:30 p.m. was attributed to electrical wiring, and firemen were called back at 4 p.m. and 7:40 p.m. when walls again ignited. They were at the scene a total of four and a half hours.

The two-story frame siding-covered structure was valued at $11,000, and contents were listed as worth $500. Damage estimates included all $11,000 value of the building and $300 of the furnishings.

The aerial truck and two pumper trucks were used by the fire department in fighting the blaze.

2 Boys Aged 10 Caught, Pellets Shatter Window

Vandals with air rifles continued to be active during the weekend, but in one instance their identity was established.

Two boys had been seen with air rifles, standing across the street from the home of Robert L. Pickerell, 703 North 28th street. At 3:15 p.m. Saturday, a blast broke the front window of the residence.

The two boys were located; each was 10 years of age. One resides in the 2800 block of Circle drive and the other in the 700 block of North 29th place. Their parents were contacted and agreed to pay for replacing the window.

In an unrelated case, three pellets were fired at the front picture window of the home of Bill Cottrell, 1808 Poplar street, at 5 a.m. Sunday, knocking out the window glass.

Vandals broke several pickets from the wooden back fence of the John Nunes home, 2143 Delmar avenue, Friday afternoon.

6 DAYS WITHOUT A QUAD-CITY TRAFFIC FATALITY

Madison 'Party' Filings Refused

Electoral Board Rules 7 Candidates Must be Listed as Independents

Seven candidates who sought to file for Madison city offices as members of a party ticket will be listed instead as independent candidates on the April 15 ballot, an electoral board ruled in a hearing Thursday afternoon.

The ruling was handed down by Associate Judges Michael Kinney and Fred Schuman and Circuit Judge Joseph Barr after hearing statements by attorneys for the city of Madison and the candidates on objections to procedure by which the candidates filed their nominating petitions on Feb. 10 No witnesses were called to testify.

The three judges who comprised the electoral board in place of Madison city officials who are candidates on an incumbent ticket and therefore involved in issues of the hearing, ruled unanimously that the seven candidates who filed under the party heading of the "People's Progressive Party" actually circulated individual sets of petitions which did not include proper affidavits and petition forms for creation of a new political party.

Will Certify Order

Judge Kinney, chairman of the board, announced that Madison City Clerk John Bellcoff will be ordered to list the candidates on the April 15 election ballot as independent candidates instead of candidates under a party heading.

Those who sought to file as a party ticket include Steve G. Kaman for mayor, George S. Burdel for treasurer, Thomas E. Watson for city clerk, and Harold Ballentine sr., Richard L. Kismer, Sam Chomko and Ronald M. Gushleff as candidates for aldermen in wards one through four, respectively. The group did not include a candi-

(Continued on page 10, col. 5)

Photo by Larry Shenkel

DEMOLISHED AUTO in which 18-year-old Daniel A. Wofford jr., Rural Route One, was injured at 12:05 a.m. Sunday at the Route 3 - Interstate 270 overpass.

2 Appointed As Venice Library Board Members

Appointment of two Venice women as members of the Venice library board was confirmed by the Venice city council at a regular meeting Friday night.

Mayor John E. Lee announced appointment of Mrs. Betty Young, 1129 Calhoun street, and Mrs. Ruth Rankin, 511 Washington avenue, as board members to fill two vacancies.

The council approved a building permit sought by Emerald Nelson, 1226 Calhoun street, for construction of a steel and concrete garage building to cost approximately $2000 at the Calhoun street address.

$607 January Fines

Chief of Police John Essington reported to the council that his department made 23 arrests during January, from which the city received $607 in fines from cases handled in circuit court.

Chief Essington reported that eight of the arrests were for traffic violations and five were made for violations of city ordinances. Three of those booked were released without charges.

Two other prisoners were released to federal agents and two were released to Madison. Other arrests were of a miscellaneous nature.

Delay Contract Award

The council delayed until its March 7 meeting the awarding of a contract for remodeling the front of the Venice fire hall to accommodate larger fire trucks.

One offer has been submitted and city officials are waiting on another, the council was told. The work will include raising the height of the front doors and eliminating a center column that prevents maneuvering the larger equipment.

Also delayed until the next meeting was action on a contract with the Leo Daly Planning Associates of St. Louis to prepare engineering studies and a "workable program" for neighborhood renewal, under which the city hopes to replace deteriorated homes in Venice. A similar program is planned in Madison.

A contract presented to the council two weeks ago is to be revised to set out more specifically the work to be done by the planning firm. A federal grant will be sought for the joint Madison-Venice housing plan.

29 Weekend Traffic Crashes In Area Injure 17 Persons

Injuries were suffered by 17 persons in 11 of 29 traffic crashes occurring in and near the Quad-Cities over the weekend.

Daniel Wofford jr., 18, of Rural Route One was injured seriously about 12:05 a.m. Sunday when his auto struck a concrete bridge support for Interstate 270 at the Route 3 interchange west of Mitchell.

State police said Wofford was alone in his 1969 auto which was described as a total wreck. The youth was traveling south at the time of the mishap.

He was taken by ambulance to St. Elizabeth Hospital to be treated for cuts to his face and abrasions to his right elbow, leg and ankle.

Auto Hits Sign, Pole

Adrean J. Rains jr., 30, of 1412 Madison avenue was admitted to St. Elizabeth Hospital in a dazed condition after his auto, turning from Edwardsville road onto 14th street, hit a stop sign and an Illinois Power Co. utility pole at 11:25 p.m. Saturday.

A careless driving charge was filed against the motorist, and a tow truck removed the auto, which was damaged about the front and left rear.

Two injuries resulted from a collision at 1:55 p.m. Saturday. Mrs. Ailene Kelly, 37, of 2839 Grand avenue had slowed her southbound auto to turn from Fehling road onto State street. The rear of the vehicle was hit by the front of the auto of William C. Franklin, 45, of 2160 Orville avenue, who reported that the carburetor of his car had stuck.

Mrs. Kelly was treated at St. Elizabeth Hospital for pains of the neck and back of the head. Also sustaining injuries was her passenger; Laura Kelly, seven years old, also of the 2839 Grand address. Franklin was charged with following too closely.

2 Hurt in Madison

Two persons sustained minor injuries in a two-car collision at Sixth street and McCambridge avenue, Madison, at 5:15 p.m. Saturday, Madison police said. The mishap occurred when when a car driven by Horace Hardy, 2025 Twelfth street, slowed for traffic and was struck from the rear by a car driven by Victor W. Piechocinski jr., 2405 Sunbury avenue. Both cars were headed north on McCambridge. Police said Hardy and Gene Presley, 2725 Buxton avenue, were hurt in the accident.

Two women, both passengers in cars that collided at 12th street and Madison avenue, Madison, at 7:50 p.m. Saturday, suffered minor injuries in the

(Continued on page 2, col. 6)

GC Banks Extend Drive-In Window Hours Thursdays

Granite City Trust and Savings Bank, The First Granite City National and the American National Bank are all announcing today a new customer service, to accommodate customers who find it difficult to do banking during regular banking hours.

The three banks will extend banking hours on Thursdays, starting this week at the drive-in windows only.

The new longer hours will be 8 a.m. to 5 p.m.

Skoklo to Serve Four Months on U. S. Charge

Ted Skoklo, former Madison police officer, was sentenced in U.S. District Court at Springfield Thursday afternoon to a four-year prison term on a charge of possession of property stolen from an interstate freight shipment, but will only serve four months of the term in jail.

The charge grew out of Skoklo's alleged implication in the sale of a number of television sets that had been stolen by a group of boys from a railroad piggy-back truck last November. Skoklo previously pleaded guilty to the charge and filed a plea for probation.

Federal Judge Omer Poos sentenced Skoklo to the four-year term with the condition that four months be served in a "jail-type institution," and that Skoklo be placed on probation for the remaining 44 months of the term.

Richard Buckingham, 21, of Cloverleaf addition, who was indicted with Skoklo, never has been apprehended.

Skoklo is to report to the U.S. Marshal at Springfield March 7 to begin serving the four-month term.

Church Officers Catch Two Youths in Building

Two 17-year-old youths found hiding in the furnace room of the Bethesda Baptist Church, 3035 Nameoki drive, about 9:15 p.m. Thursday by two church members checking the premises were released by the officials, according to Police Chief Ronald Veizer. The pair later was questioned and turned over to the juvenile officer.

Church officials William Voliva and Edward Johnson reported to police at 10 p.m. Thursday that they had discovered the break-in and the two youths hiding as they checked the building shortly after 9 o'clock.

The boys entered the new church sanctuary by a side door then crawled through a small window into an area leading to the pastor's study, the report said. They cut a hole in the wooden door and entered the study and forced open the door on a metal cabinet. Nothing was reported missing.

Venice HS Senior Places 2nd in Arena Design Contest

David Welch, 17-year-old senior at Venice high school and son of Mr. and Mrs. William Welch, 1251 Oriole street, won second place — a silver medal and a $300 scholarship — in a model sports arena design contest sponsored by the Southern Illinois Builders Association.

Announcement of the award was made Friday for the 1969 contest, and the first place winner, who won a gold medal and a $500 scholarship, is Francis H. Laux, of Trenton.

The awards were presented at a luncheon Saturday in the SIU-SW University Center, sponsored by the Builders Association.

Attending from here were Mr. and Mrs. Welch, Mr. and Mrs. Duane K. Rankin, Mr. and Mrs. Mike Butts and Venice high school Principal Lewis E. Sabin.

Rankin, who now holds the post of administrator at the Venice - Lincoln Technical Center, is Welch's former industrial arts teacher and advisor. Butts is the current industrial arts instructor at the Venice school.

In the SIBA design contest last year, the Venice student received a $50 special award; in 1967, he was the recipient of an honorable mention and $25 award.

The Welch youth plans to attend the University of Illinois and major in architecture.

High school students were instructed to design and build a collegiate sports arena, using SIU-SW as the model but with no reference to the topography of the land. Individual designs were left up to the students but were required to be technically possible to construct.

(Continued on page 11, col. 1)

AWARD WINNING ENTRIES in the 1969 model building competition of the Southern Illinois Builders Association with model sports area designs are—Francis Laux, 16, (left) of Trenton, first place winner, and David Welch, 17, of Venice, second place winner.

Venice Police in Search For Four in Terror Gang

Venice police continued their search today for four youths who terrorized a Venice family of three for more than three hours early Thursday morning, took virtually everything of value in the house and then broke, cut and tore up most of the furniture in the house.

The invasion piled trouble on trouble for Mr. and Mrs. Jacob Robertson, 518 Third street, and their 56-year-old son, who have been beset by illness and difficulty for many years, Mr. Robertson is 96 years and ill and the son, John, is handicapped. Mrs. Robertson, 70, has been ill with cancer for several years.

Medicines Taken

Among loot taken by the four youths, said to be from 15 to 20 years old, was morphine and other medicines required by Mr. and Mrs. Robertson. Police said the youths took between $80 and $90 cash, a 12-gauge shotgun, kitchen knives and a radio.

One of the youths held a gun to Mrs. Robertson's head for nearly three hours while the other three ransacked the house, authorities reported. Before leaving, the intruders broke chairs, tables and other household furnishings and apparently used a knife to cut gashes in upholstering from which they took stuffing and scattered about the house.

Police Taking Donations

A number of inquiries have been received since the incident by persons who wish to aid the family. Venice Police Chief John Essington said today that the police department will accept any donations in behalf of the family, or that contributions may be made directly to the family.

Chief Essington said the family is in serious need of living room furniture, although a few pieces were obtained for the Robertsons during the weekend. Police aided the family in replenishing its medicine supply.

Police Capture Suspect in Drug Store Robbery

Woman Robbed by 2 Men; 26 Crimes in Area during Weekend

A police chase and capture of a man who allegedly robbed a Granite City drug store and the robbery of a woman by two men were among a wave of 26 crimes reported in the Quad-City area during the weekend.

A 26-year-old man who allegedly had just robbed the Reese Drug Co. store, 1322 Niedringhaus avenue, was noticed and pursued by two Granite City police officers, who apprehended him at 9:30 p.m. Saturday at the rear of the public library, 2001 Delmar avenue.

A charge of armed robbery was filed against Georgie Warren Whitehead, 2117 Delmar avenue.

Police said the robbery loot was recovered.

Jon Teague, 2606 Grand avenue, who was working at the store, said a man about six feet tall and weighing 165 pounds walked to a front counter and demanded all the money in the cash register.

The bandit had his right hand inside his coat and partly displayed a hand gun.

Teague put all the money in a paper sack and handed it to the man. Included were two personal checks and a quantity of $20, $10, $5 and $1 bills.

The robber ran out of the store and across Niedringhaus avenue and Civic Park, heading north, Teague said. The chase by police followed.

Officers making the arrest were Patrolmen Peter Handleson and Leonard Svoboda.

They had been patroling on Niedringhaus and raced after the suspect in their car although not yet aware of what had occurred in the store. They then left the car and ran after the suspect, halting him in an areaway behind the library. A short time later, the robbery was reported.

Chief Ronald Veizer commended the officers for "alert police work."

Two men robbed Mrs. Hulda Griffiths, 2652 Iowa street, of her purse and $40 at 7:50 p.m. Friday at 19th street and Cleveland blvd.

A man aged 25-30 with light brown crewcut hair, wielding a black gun, grabbed the purse from her. His clothing included a jacket of light color.

His companion was about five feet, ten inches tall and wore dark clothing. The two ran down an alley after the robbery.

The missing purse was of dark brown marble plastic with gold trim and it contained a green book-type wallet. Contents included two $10 bills, a $5 bill and about 15 $1 bills and also a check for $20.

Mrs. Griffiths had just purchased groceries and was crossing Cleveland when the pair asked her if they could have her purse. She began to hurry toward her parked auto when one approached and forced the purse from her grasp.

Shot in Robbery Attempt

Charles McCune of Troy was shot twice in the back early this morning by an armed robber on Route 111, between Interstate 70 and Highway 162 when McCune refused the robber's demand to give him his money. Exact location of the shooting was not given by McCune, who later was taken to St. Joseph's Hospital in Troy, sheriff's deputies reported.

McCune told deputies he was on his way home from East St. Louis and stopped to check a car pulled up beside him, he said, and a man came up to him, said he had a gun and that he wanted McCune's money. McCune ignored him and got in

(Continued on page 2, col 3)

2 Shot as Agents Interrupt Group Looting Rail Car

Two men were wounded, one critically, in a 15-minute gun battle at Eagle Park Acres Thursday evening when a detail of Illinois Terminal Railroad agents surprised five men while they were looting a freight car. The other three men escaped.

Railroad detectives said about 150 shots were fired by both sides.

Wounded were Carnell Stevenson, 23, of St. Louis, and Joe Williams, 17, of 213 Hare street, Eagle Park. Both were taken to St. Elizabeth Hospital, where Stevenson was admitted with buckshot wounds to the arm and chest.

Williams was transferred to Jewish Hospital, St. Louis, where he underwent major surgery and was placed under intensive care. His condition was said to be critical.

Occurs During Stake-Out

Demos Nicholas, Madison county deputy sheriff, said the shooting started as the climax of a 45-minute stake-out by the railroad agents.

The detectives reported to him, Nicholas said, that they took positions on a hill overlooking the rail siding just south of the McKinley junction about 6 p.m. Thursday.

After a wait of about 45 minutes, the agents related, they saw five men walking down the right-of-way on the west side of the tracks.

The men walked to the third car on the siding, broke the seal and opened the car, the agents said. Meanwhile, the railroad agents began moving in.

Lumber, Canned Food

As the agents approached the freight cars, they saw two of the men move to the fourth car in the line and break the seal.

The third car was loaded with frozen canned foods and the fourth was loaded with lumber, the agents said. They told sheriff's deputies that the two men who had opened the lumber car rejoined the other three and they began removing items from the third car.

"We called to the men to halt and identified ourselves as agents," one of the detectives reported. He said the five men began firing at them and they returned the fire.

The agents said the five men

(Continued on page 17, col. 8)

Five Undergo Surgery At Local Hospital

The following are recovering at St. Elizabeth Hospital from surgery which they underwent since Thursday:

Helen Jackson, 2426 Grand avenue; Elwood McElhenney, 2121 Cleveland blvd.; George Hatchard, 641 Jefferson avenue, Venice; Iva Taylor, 2018 Troy avenue, Madison; and Linda Kellerman, Route Two.

Draft Call this Week For 21 Local Youths

A group of 21 local youths is to report Thursday morning to the country selective service office in Edwardsville for armed forces induction. In addition, 15 others are to report the same day for pre-induction physical examinations.

For next month, 33 Quad-City-ans are to be drafted March 28, and 25 others are to report the same day for pre-draft physical examinations.

MORE ABOUT

Police Capture

his car. He said the man walked up to the car, repeated the demand, and when he ignored him again, the man fired two shots. McCune drove to his home from where he was taken by ambulance to the hospital. The incident was reported to deputies at 3:40 a.m. today.

A burglary obtained a $250 12-place set of sterling silverware between 5 p.m. and 7:10 p.m. Friday at the home of Sam Shambro, 2490 Waterman avenue. Also taken were a brown purse with a black wallet containing $5 and two woman's wristwatches worth $7.

Pry marks indicated the intruder forced open a rear door and storm door. A movie camera was found on the floor, leading to the belief that the burglar left hastily through the rear door.

House Burglarized

Burglars entered the home of Artie Howell, 5137 Lakeview drive, Pontoon Beach, between 6:45 and 10:30 last night and escaped with four guns, jewelry and other aticles valued at several hundreds of dollars. Sheriff's deputies said the loot included a .410 automatic shotgun, a .22 caliber automatic rifle, a .22 caliber rifle and a 7 mm. rifle.

The burglars also took a typewriter, a portable television set, a record player, two pairs of men's shoes, a typewriter and case, a guitar and case, an electric razor, a clock radio, a gold ring, a wrist watch and $23 in cash. There was no sign of forced entry.

An automatic radio-tape-player with three tapes, valued at a total of $125, was stolen between 4 p.m. and 6:45 p.m. Friday from the auto of Danny Pointious, 1645 Second street, Madison. The thief broke the left wing window of the car, which was parked in the 2000 block of Washington avenue.

A grey television set with nine-inch screen was stolen from the apartment of Ruth Mathenia, 4505 Kirkpatrick Homes, Friday night. It was valued at $90.

Josephine Williams, 1204a Douglas street, Venice, reported at 1:30 p.m. Friday that $75 which she kept in a sack in a foot locker had been stolen from her home. She said the empty sack was found outside her house.

A brazen burglar who broke in the back door of a Madison residence while the occupant was in bed, ran into the house, grabbed the woman's purse and fled with it, Madison police reported.

Officers said Sophie Cozart, 913 Washington avenue, reported at 11:25 p.m. Thursday that she was awakened by the sounds of someone kicking in the rear door of the house. She said a youth ran in and grabbed her purse containing her eyeglasses, about $4 or $5 and papers and cards. He then ran out of the door and into the alley, the woman said.

An attempt to pry open a rear door at the Herbert Parker residence, 2478 Waterman avenue, Friday evening, apparently failed when the end of a screwdriver being used to force open the door broke off, it was reported at 2:40 p.m. yesterday. A part of the tool was found in the door, and pry marks were evident in /two places, police said.

Church is Entered

The First United Presbyterian Church, 2160 Delmar avenue, was entered Wednesday evening by an intruder who may have got into the building while a meeting was in progress and remained hidden until church members had left, Rev. Dr. David B. Maxton told police Thursday.

There was no sign of forced entry and the person apparently left via a third floor fire escape where a door was found open. The report stated that a door to the pastor's office had been pried open and papers were scattered about the room. A small sum of pennies from a desk drawer was missing.

Two men tried to kick open the door of the Ace Liquor store, 400 State street, about 1:10 a.m. Saturday, Nick Stancic reported to Madison police. Stancic told officers he was upstairs when he heard the noise. When he went downstairs, two men fled across the street, got into a car and drove away.

2 Flee After Burglary

Two burglars fled in a beige 1965 station wagon after taking two $10 hams and a $10 turkey from Branding's market, 2301 Delmar avenue, at 1:40 a.m. Saturday. They had pried open a door on the south side.

An intruder kicked out the lower panel of a rear door to gain entance to the Paul Seebold Concrete Co., 22nd street at the railroad crossing, on Friday, police were informed at 10:20 p.m. that day. All drawers in the office were ransacked, and the initial check showed nothing missing.

A burglar took two bottles of wine valued at a total of $2 Friday night from Concordia Lutheran Church, 23rd street and Grand avenue. Entrance was gained through a window on the east side of the church, and wooden slats on three interior doors were broken out.

Burglary, Vandalism

A burglary and vandalism at the home of Donald Abernathy, 2100 Wilson avenue, was reported to police about 10 a.m. Friday. The homeowner said the dwelling had been entered Thursday afternoon by intruders who forced open the front door.

Two water pipes were broken by the thieves who stole six $20 bills and one $5 bill. Water from the pipes covered the carpet, causing considerable damage the report said.

Barbara Montine, 2111a Washington avenue, told police at 7:50 a.m. Friday that a red wagon, a toaster and a radio clock were removed from the porch at the home some time between Feb. 14 and Feb. 18. Neither the toaster nor radio were in working order, she said. Estimated value of the items was not given.

Church Entry Attempted

A small window was broken in a basement door in an apparent burglary attempt Saturday evening at the Mount Zion General Baptist Church, 21st and Benton streets.

An attempt was made to steal the alternator from the 1967 auto of David Partney, 2741 Grand avenue, there Saturday evening. Bolts were removed and wires cut, police learned.

A four-foot-tall brightly colored Indian statue weighing about 125 pounds was stolen from the yard at the home of Joe Savala, 2816 Ralph street, Friday night.

Parked Car Looted

Thieves stole two women's coats, each worth $135, from the parked car of Lawrence Love, St. Louis, about 4:45 a.m. yesterday, according to a report to Madison police. Also stolen was a five-channel radio, the owner's car title, personal papers and a book of blank checks.

Love told police that his 1961 model auto was parked in front of Garrett's tavern, but was pushed around the corner before it was looted.

Dr. Harold E. Toussaint, 117 Riviera drive, reported to police Thursday afternoon that his automobile had been unlocked while parked at St. Elizabeth Hospital between 2 a.m. and 11:30 a.m. Thursday and thieves had removed all knobs from accessories in the car. The cigaret lighter also had been taken and the vehicle's electrical system short-circuited, the physician said.

Tools Taken from Garage

John Konarcik, 2514 Edison avenue, reported Thursday that an assortment of tools had been stolen from his garage. Entry was gained by breaking a glass in the side door of the garage. Taken were hammers, two vice grips, pipe jaw, cutter, pliers, five adjustable wrenches, four pipe wrenches, shoe pinchers, a channel lock and a boxed drill. Value of the stolen items was not given.

Menford Smith, 2220 Missouri avenue, told police at 5:15 p.m. yesterday that a tool box, containing an assortment of ignition, open and box-type wrenches, screw drivers and sockets had been stolen from a shed in the rear yard of his home. Value of the tools was estimated at $100.

Melvin Pashea, 2200 East 24th street, told police Thursday that a green jet yard light, valued at $65, was jerked off a six-foot pole on the front lawn and taken by thieves after 12:30 a.m. Thursday.

Four spinner-type hubcaps were stolen early Friday from the parked 1965 auto of Bertha Hudgens, 2327 Grand avenue.

Ill. Power Plans $527 Million in New Construction

Illinois Power Co. estimates it will spend $527,000,000 for new construction in the next five years, it was announced in the company's annual report to shareholders released today. In 1969, construction expenses are estimated at $103,500,000.

The company said the five-year $527,000,000 building program will involve $211,000,000 for electric generating facilities, $68,000,000 for gas facilities and $248,000,000 for electric transmission and distribution facilities and other additions.

The program includes the new mine-mouth generating station in southern Illinois at Baldwin, with the first 600,000-kilowatt generating unit scheduled for completion in 1970. A second unit of the same size is scheduled for 1973.

The company operates four other major generating plants in Illinois. It has 414,000 electric and 313,000 gas customers in a 15,000-square-mile area of the state.

Surtax Takes Revenue Gain

The company reported 1968 electric revenues of $128,038,000 and gas revenues of $66,351,000, representing increases of 10.1% and 9.9% over the corresponding revenues for 1967.

The report revealed that the 10% federal surtax absorbed $2.917,000 of increased earnings, with a 1968 net income figure of $33,337,000 to compare with $33,101,00 0in 1967. Earnings on common stock amounted to $2.43 per share, compared to $2.41 in the prior year.

The quarterly dividend on common stock was increased from 40 cents to 43 cents per share on Feb. 1, 1968, and to 45 cents per share on Aug. 1, 1968.

Annual sales of both electricity and gas established records in 1968. Electric sales rose to 7,280,254,000 kilowatt hours and gas sales increased to 804,843,000 therms. The figures compare with 6,414,119.000 kilowatt hours and 726,233,000 therms in 1967.

Gas systems were installed in 22 new communities in 1968, raising to 326 the number of communities served with gas.

MORE ABOUT

29 Weekend

crash, Madison police reported. Officers said the accident occurred when a car driven by Diana M. Meador, 3224 Aubrey avenue, making a left turn onto Madison avenue from Twelfth street, collided with a car driven by John N. Ingrham, 1808 State street, who was driving north on Madison avenue.

Police said injuries were sustained by Lucille McClelland, 52, of 2001 Hildebrand avenue, Madison, a passenger in the Ingrham car, and Sandra Neavolls, 22, of 2404 Edwards street, who was riding in the Meador car.

Tommy Shrum, 12, son of Mr. and Mrs. Moore Shrum, 2141 Bern avenue, was admitted to St. Elizabeth Hospital with scalp cuts and bruises and a possible concussion suffered at 5:15 p.m. Saturday.

He was a passenger in an auto operated by his mother, who suffered bruises to the left arm and both knees. The vehicle struck a parked car in the 2100 block of Miracle avenue, and he was taken to the hospital by ambulance.

Mrs. Moore had applied the brakes and noticed that her son was being thrown against the windshield. She grabbed for him, and her foot slipped from the brake pedal to the accelerator.

Jackie Lynn Sheley, 21, of Denver, Colo., a soldier stationed at the Granite City Army Depot with the 605th Light Equipment Maintenance Unit, was charged with careless driving following a one-car accident at 1 a.m. Friday at 16th and State streets, when he struck a control signal box for flashing lights at the intersection.

Sheley was treated at St. Elizabeth Hospital for a cut lower lip and underwent skull x-rays. Two passengers in the vehicle, Richard Waddupis, 20, and Dick Powell, 22, also members of the 605th LEM, were treated in the emergency room for abrasions and cuts and had skull x-rays. All were released.

Harold T. Fisk, 50, of 1124 Iowa street, Madison, suffered minor injuries at 4:15 p.m. Friday when the rear of his southbound auto was struck at 16th street and Madison avenue as he slowed for traffic.

There was damage to the front of the southbound car of Earl Howard, 45, of 717 Twenty-sixth street, who was charged with following too closely.

Terry A. Easton, Florissant, Mo., suffered knee injuries at 2:50 a.m. Saturday when his car skidded on rain-slick pavement in the 700 block of Broadway, Venice, and crashed into a utility pole in front of the American Legion Post 307 home.

He told officers he was heading east on Broadway when his car began skidding. The pole was splintered and knocked off at the base.

Charles Lord, 54, of 2602 Denver street, who told authorities he had been injured in an auto accident and complained of neck and back pains, underwent x-ray of the spine and was admitted at St. Elizabeth Hospital at 7:55 a.m. Saturday. No details of the accident were available.

Mrs. Shirley Graham, 31, of 2134 Ohio avenue suffered a neck injury and her passenger, Mrs. Opal McMurtry, 36, of 2457 Illinois avenue sustained neck and shoulder pains and left knee and right elbow bruises when the rear of their auto was hit by the front of a pickup truck operated by Marion Weiss, 2854 Washington avenue, at the 19th street railroad crossing at 9:20 a.m. Friday. Both women were released after treatment at St. Elizabeth Hospital.

Obituaries

HOUSE, RANSOME J., 118 West Country lane, Collinsville, formerly of Granite City. Entered into rest 10:55 p.m. Sunday, Feb. 23, 1969, at Memorial Hospital, Belleville.

Beloved husband of Mrs. Mayme (White) House; dear brother of Mrs. Della Dunbar, Mrs. Ruby Kane and Ralph House.

Funeral services 1:30 p.m. Wednesday, Feb. 26, HERBERT A. KASSLEY FUNERAL HOME, 515 Vandalia street, Collinsville, with Rev. James L. Feaman officiating. Interment Lakeview Memorial Gardens, Belleville. Friends may call after 7 p.m. today.

KAYICH, STEVE, 1028 Washington avenue, Madison. Entered into rest at 2:15 a.m. Saturday, Feb. 22, 1969, at Barnes Hospital, St. Louis.

Beloved husband of Mrs. Eva Kayich; dear father of George and Joseph Kayich, Mrs. Antonia Strain and Miss Dorothy Kayich; dear brother of Frank Kayich, Mrs. Louise Muich and Mrs. Hannah Gale; dear grandfather and great-grandfather.

Funeral at 9 a.m. Tuesday, Feb. 25, from LAHEY FUNERAL HOME, 501 Madison avenue, Madison, to St. Mary's Roman Catholic Church, Tenth street and Alton avenue, Madison, for 9:30 a.m. Requiem High Mass. Interment Calvary Cemetery, Edwardsville township. Recitation of the Rosary at 8 p.m. today, Feb. 24.

LIONBERGER, MERVIL CASEY, 1935 Rhodes street, Madison, Ill. Entered into rest 12:20 a.m. Monday, Feb. 24, 1969.

Beloved husband of Mrs. Ruth Lionberger; dear brother of Marion John Lionberger; dear uncle of Mrs. June Boyer, Miss Jean Lionberger; dear cousin of Don Reeves.

Funeral services at 1 p.m. Wednesday, Feb. 26, LAHEY FUNERAL HOME Chapel, 501 Madison avenue, Madison. Interment St. John's Cemetery, 2901 Nameoki road. Friends may call after 4 p.m. Tuesday.

Tuesday. Masonic services, Tuesday, 8 p.m.

MORRILL, CHARLES FRANK, Box 64 Riverfront, Venice, Ill. Entered into rest 1 p.m. Saturday, Feb. 22, 1969, Regency Nursing Home, St. Louis.

Dear friend of Mr. and Mrs. Ralph Long and Mr. and Mrs. John Essington.

Funeral services at 1:30 p.m. today, Feb. 24, LAHEY FUNERAL HOME, Chapel, 501 Madison avenue, Madison. Interment St. John's Cemetery, 2901 Nameoki road.

MORE ABOUT

Abduction

said "You can't shoot all three of us you ———."

The officer said he told them he would fire if they came closer, but the three men started toward him. At that instant a second Madison police car occupied by Patrolmen Edward Goclan and William Papa arrived on the scene. A car of Venice police also arrived a moment later.

The three youths were handcuffed and taken to the Madison jail.

Came Out of Cafe

The victim, Marge Johnson, 52, told police she was across the street from Marie's Cafe, 1234 Madison avenue, shortly after 11 p.m. when the three youths came out of the cafe. They crossed Madison avenue toward her and got into their car, she said.

She told police that one of the youths then got out of the car and started toward her.

She began running, but the youth caught up with her, grabbed her around the neck and started dragging her toward the car. She said she began screaming.

The man who was holding her told her to stop screaming, she related, and as they approached the car a youth in the back seat also warned her to quit screaming.

At this point, the victim said, she saw people running out of the cafe and saw Grbywacz's police car pull to a stop. She said the man then threw her to the ground and fled.

Police identified Thomas as the youth who ran after the woman and dragged her to the car.

STEPHENS, MRS. HELEN, 1305 Kirkpatrick Homes. Entered into rest 1:55 p.m., Sunday, Feb. 23, 1969, St. Mary's Hospital, East St. Louis.

Beloved wife of Clarence Stephens; dear mother of Ernest Goeller, Olin Goeller, Mrs. Mary Stockamp, Larry Goeller, Miss Lois Stephens, Mrs. Joyce Lance, Mrs. Rita Hull, Clarence Stephens jr.; dear sister of Mrs. Ann Crider, Mrs. Ella Hilker; dear grandmother.

Her remains will be taken at 8:30 a.m. Wednesday, Feb. 26, from PIEPER FUNERAL HOME, 1927 Cleveland blvd., to Sacred Heart Roman Catholic Church for 9 a.m. Requiem High Mass. Interment Calvary Cemetery, Edwardsville township. Recitation of Rosary 7:30 p.m. Tuesday. Friends may call after 1 p.m. Tuesday.

Granite City Press-Record
Published Monday and Thursday by
QUAD-CITY PUBLISHING CO.
1815 Delmar Ave. Granite City, Ill.
Second class postage paid at Granite City, Ill. 62040
Subscription Rates
Per copy 10c
Mail Subscriptions

	Year	6 Mo.
City Rural Routes	$ 9.20	$4.60
Zones 1-2	11.00	5.50
Zone 3	11.40	5.70
Zone 4	12.00	6.00
Zone 5	12.80	6.40
Zone 6	13.40	6.70
Zone 7	14.00	7.00
Zone 8	14.50	7.25
Servicemen	5.60	2.80

Area Code 618
Telephone: 876-2000

REESE DRUG STORES
Walgreen Agency Drug Store
Madison, Third and Madison Ave. — 877-0828
Bellemore Village Shopping Center — 451-7560
Granite City, 1322 Niedringhaus — 876-2727

MMMMM SMOOTH!
That's what the lady in your life will say when you use PO-DO SPEED SHAVE. It's the shave cream that is lanolized to protect dry, tender skin and give quick, smooth shaves.

Plain or Mentholated
11-ounce Aerosol .... 59¢

IMPRÉVU IS HERE!
And now spring is an all-year thing!

A new feeling...
A new fragrance by COTY
Parfum from
Parfum de Toilette

KINDNESS® Deluxe
Instant Hairsetter Lighted Mirror / By Clairol
Never be caught in curlers again
Now 20 heat-at-once rollers combined with lighted makeup mirror in slim durable case to insure a beautiful hairdo anytime... no wetting... no waiting.

Model #KM-1
$39.95 Seller
$34.95

Visit Our Store for Details
$16.50 Wearever Teflon Cookware Set ONLY $8.95
With Purchase of $10.00 or More
Pick Up a Punchcard Today

Visit Our Bellemore Hallmark Department...

More Than Meets the Eye
Behind that trim professional-looking box lies many years of "know-how" in accurate prescription compounding. The top quality of the ingredients, the knowledge of our pharmacists, the wisdom of your doctor are all here too. Yes, when you receive a prescription in this dignified box you can have confidence in its contents—and in the company whose name it bears.
DEPENDABLE PRESCRIPTION COMPOUNDING — ALWAYS
FREE Prescription Delivery
REESE DRUG STORES

Dr. Leo A. ROMAN
Optometrist
Now in His New Office at
2775 Madison Ave.
(Corner of 28th St.)
Open Daily 9 A.M. to 5:30 P.M.
Evenings By Appointment
Phone 876-8353

SUN Lumber Co.
130 N. HALLER, WOOD RIVER (1 BLOCK WEST OF BANK)
Area Code 618 254-4368
May we figure your:
• ROOM ADDITION
• ROOM REMODELING
• GARAGE • NEW CEILING
• CARPORT • NEW ROOF
• ALUMINUM SIDING
• VINYL SIDING

R. Burl Russell
LOCAL SALES REPRESENTATIVE
Resident Phone:
931-3198
We Have a Complete Home Improvement and Remodeling Service. Materials or Materials and Labor.

ANNUAL WHITE SALE SPECIAL CARS
NOW AT
B. E. Hohlt, Inc.
1837 MADISON
CALL 876-0300

Monuments and Markers
NEW GLEAMING STOCK WORK ARRIVING CONSTANTLY
OPEN SUNDAY
Cocagne
MONUMENT WORKS
1711 State St. 876-0426

Monuments
... whose eternal beauty is backed by the strongest guarantee in the monument industry.
BARRE GUILD Monuments
SAMPSON MONUMENT SALES
R. R. 4, EDWARDSVILLE, ILL.
Opposite Sunset Hills Cemetery
Harry Sampson, Owner 656-1640

HEARING AID
IF YOU HEAR BUT DON'T UNDERSTAND
COME IN FOR A PERSONAL DEMONSTRATION OF OUR CENTENNIAL MODEL. 300 HOURS ONE BATTERY—PHONE OR WRITE FOR PRIVATE APPOINTMENT.
GANTCHEFF DRUG STORE 19th & Delmar Granite City
ALL MAKES REPAIRS
Every Tuesday 4:00 6:30 p.m.
HEARING TESTS
MADISON COUNTY HEARING AID CO.
62 E. Ferguson, Wood River
Phone: 254-1433
Acousticon
WORLD'S FIRST ELECTRICAL HEARING AID

SAVE AT Carp's DEPARTMENT STORES
Downtown Granite City

NEW SPRING TOPPERS
Carps low price $10.99
Springs first new fashion fling in belted and flared styles in checks and solids. Fully lined. Sizes 10-18.
LADIES' REG. 89c
Fishnet NYLON HOSE... 5 pairs $1.00

Madison Teacher Salary Talks Set in Mid-March

Arrangements for opening negotiations on a 1969-70 salary schedule for Madison school teachers were discussed by members of the Madison board of education in regular meeting Thursday night. Raymond Dragich, superintendent of schools, said discussions are expected to open in mid-March.

Dragich reported that he, assistant superintendents Donald Purkaple and John Palcheff, and Board Atty. John Gitchoff met recently with a six-member salary committee of the Teachers Federation to discuss negotiation arrangements. No salary figures or proposals were considered, Dragich said.

Attending the meeting for the union were Eleanor Popovsky, Bob Page, Addie Darden, Bernard Long, Margaret Blackshere and Cecil Kempher, Dragich said.

The board also discussed plans for implementing high school studies with works on Negro history. Lawrence Burns, social studies instructor, and Reece Hoskin, assistant high school principal, reported on their attendance at a state workshop on Negro history and its introduction into high school studies. Dragich said a number of supplementary texts have been chosen to introduce the subject into high school programs.

Prom Plans Approved

Board members granted permission for holding junior and high school proms in St. Louis hotel locations this year for the first time. Proms always have been held in the schools.

The board accepted the resignation of Mrs. Delores Ameiss, business teacher at the high school, who plans to join her husband who is in service, and employed Miss Jeanna Funkhouser to replace Mrs. Ameiss. Miss Funkhouser is a graduate of Eastern Illinois University.

The board also discussed plans for the annual school district election which will be held April 13 this year and officially designated Feb. 26 as the first date for filing petitions of candidacy. Saturday, March 22, will be the final filing date.

Payment of salaries of $129,113 out of the educational fund, $1114 out of the building fund and $3515 out of the school lunch fund, was approved. Board members also approved payment of bills amounting to $13,155 in the educational fund, $12,619 in the building fund and $7018 in the school lunch fund.

Home on Leave

Seaman Michael McClery, a son of Mr. and Mrs. George McClery, Highway 162, is home on a 14-day leave after completing basic training at Great Lakes. At the expiration of his leave, he will return to Great Lakes for a special eight-week course in sonar electronics before leaving for Key West, Fla., for ten weeks.

Optimist Club District Governor Speaks Here

Stressing the Optimist International theme—"Friend of the Boy"—Robert N. Christensen of Caseyville, Central-Southern Illinois district governor, discussed factors contributing to the attitude of today's youth and what Optimist clubs can do to help youth with their problems when he spoke Thursday to members of the Granite City Optimist Club.

Christiansen appeared at the weekly luncheon meeting in the Rose Bowl restaurant. He urged the Optimists to increase club membership, encourage attendance and help organize and sponsor new clubs.

He also commended the group for Boys' Work projects, mentioning the annual oratorical contest and Youth Appreciation Week activities.

The official invited Granite City Optimists to attend "en masse" the Central - Southern Illinois district dinner meeting March 29, at Fischer's restaurant, Belleville, when the honored guest and featured speaker will be Optimist International President G. H. Sternberg of Granite City.

Fred Cunningham, club president, said that several new members from the local area will be inducted into the national organization at the district dinner.

It also was announced the first round tournament in the 1969 Optimist Oratorical Contest will be staged with a regular club meeting on Thursday, March 6. Robert Geller is chairman.

Prospective members introduced at Thursday's luncheon were Jack Mulach, James Barton, Tom Smith, George England, Larry Pieper, Melvin McKay, David Morgan, Charles Milhouser, Kenneth Rapp, Dr. Scott Hendrickson and William Brockus jr.

Thirty-one club members attended and three other guests, William Bennett, Wilfred Davis and Randall Robertson.

Vandals Kick In Doors

John Deffence, a building supervisor with Village Construction Co., told police at 9:20 a.m. Friday, that outside doors to buildings 9 and 11, under construction at the Village lane and Pontoon road site, had been kicked in by vandals Thursday night. He said no other damage to the buildings was evident or items missing, adding that similar vandalism has occurred on other occasions.

Parking Space Mishap

As she was backing into a parking space in the 1300 block of 19th street about 11:30 a.m. Thursday, the rear bumper of an auto operated by Mrs. Julia M. Barney, 206 (r) Madison avenue, Madison, struck the left rear fender of a parked vehicle, owned by Mary F. Dowdy, 2611 Cayuga street.

NAMEOKI TOWNSHIP
NEEDS TRUTH & ACTION

WITTNAUER
A PRODUCT OF LONGINES WITTNAUER

CHIC SHAPES IN TIME

For the unusual in fashion, the pinnacle in styling, the quality movement in watches, Wittnauer's "Melody" series excels. Fine precision timekeeping complemented by creatively superb, hand-polished cases. A welcome gift.

(A) $39.95 with cord
(B) $45.95 with bracelet

Shoppers CHARGE Service

Hudson's JEWELRY

19th and State Sts.
Bellemore Shopping Center
213 No. Main St.

452-3186
452-3188
Edwardsville

CEMART TECHNICIAN, Russell Treat, monitors a self-instruction language class.

Father of Mrs. Weiss Dies of Heart Ailment

Albert P. Schellhardt sr., 67, Rural Route Two, Waterloo, Ill., the father of a Granite City resident, died at 3 p.m. Friday at Deaconess Hospital, St. Louis. He had been a patient at the hospital since the previous day, when he suffered an apparent heart attack at home.

Born in Merrimac, Ill., Mr. Schellhardt, a farmer, had resided in the Waterloo area for most of his adult life. He was a member of St. John's United Church of Christ, Valmeyer.

He is survived by his wife, Mrs. Dorothy (Laub) Schellhardt; two daughters, Mrs. Charles (Ida Mae) Weiss of Granite City and Mrs. Howard (Doris) Ludwig of Waterloo; two sons, Maurice Schellhardt of Hoopstown, Ill., and Albert C. Schellhardt of near Valmeyer; his step-mother, Mrs. Kattie Schellhardt of Waterloo; one brother, Gus Schellhardt of Waterloo; a half-sister, Mrs. Thomas (Pauline) Cavanaugh of St. Louis; a step-brother, Forest Schallom of Waterloo; and ten grandsons.

Funeral services were held at 2 p.m. today at St. John's Church, Valmeyer, with burial in the church cemetery.

State Budget Group Seeks Higher Tuitions

Increases in tuitions at state universities are being recommended by the Illinois Budgetary Commission for 1970.

Recommended are minimum uniform tuitions of $320 for freshmen and sophomores, $360 for juniors and seniors and $600 for students enrolled beyond a master degree. Increases in out of state tuitions also would follow.

Through the increases, the commission notes, the state would save between $150 millions and $225 millions in general revenue expenditures.

The State Board of Higher Education staff is objecting to the proposal, it was reported.

The budgetary commission also has proposed a cut back of 10% in freshman and sophomore enrollments next year as a result of an increase in the number of junior colleges in the state. The higher education board disputes this theory.

Steve Kayich Dies at 68; Resident 56 Years

Steve Kayich, 68, of 1028 Washington avenue, Madison, a local resident for 56 years, died at 2:15 a.m. Saturday at Barnes Hospital, St. Louis. He had been ill three months and hospitalized for two weeks.

Surviving are his wife, Mrs. Eva Kayich; two sons, George and Joseph Kayich, both of Madison; two daughters, Mrs. Ralph (Antonia) Strain of Granite City and Miss Dorothy Kayich of Madison; a brother, Frank Kayich of Granite City; two sisters, Mrs. John (Louise) Muich of St. Louis and Mrs. Hannah Gale of Los Angeles, Calif.; three grandchildren and one great-grandchild.

Funeral arrangements are given in today's obituary column.

Rubbish Fire Reported

No damage resulted from a rubbish fire in the yard of Paul Maas, 4110 Maryville road, where firemen responded to an alarm at 3:30 p.m. Thursday.

Language Center At SIU-SW Offers Wide Variety

There is something for everyone at SIU-SW campus CEMART, according to its director, James C. CallaNan, instructor in the Humanities Division. CEMART means Center for Machine Applications to Research and Training.

This particular program is on foreign languages and English for foreign students. Each language has been broken down into its basic sounds which have been recorded on tape by native speakers and keyed to a workbook. The student first hears each sound in isolation, then in combinations, until they form words and ideas. By repeated association of ideas, the method eliminates the need for memorizing grammatical principles.

For faculty members who want to be more effective teachers, CEMART offers oral examinations, recorded lectures in any subject, total information retrieval, music theory and literary readings in the form of tapes or records.

"There is no formality, no classroom setting for CEMART. You can come and go as you please and stay as long as you like between the hours of 8 a.m. and 9:30 p.m. Monday through Friday and 8:30 a.m. to 1 p.m. on Saturday," CallaNan said.

CallaNan invites those who are interested to write him care of the Language Laboratories or call him at 618-692-2082.

Miss Jan Mehelic is Kappa Chapter Pledge

Announcement is made of the pledging of Miss Jan Mehelic, a daughter of Mr. and Mrs. Frank Mehelic of Route One, to Kappa Chapter of Alpha XI Delta at the University of Illinois.

Miss Mehelic is a freshman in Physical Education, a member of the National Honor Society, and was band letterman secretary in high school. At the University of Illinois she is active in Major Club and V.I.P. and is manager for W.E.S.A. Golf.

Consult

Jim Henderson

ABOUT THIS QUESTION:

"Everyone's insurance problems are different. An insurance policy that fits one person or business would not fit another. Is an independent local agent, who writes for several insuring companies, free to select the company and policy that best fits his clients needs?"

Lueders AGENCY
1930 Edison
877-0388 — 452-4174

School Filing Opens Wednesday

The filing period for the annual school elections in the Quad-City area will open Wednesday and continue through March 22. Final withdrawal date is March 25.

Candidates for school board posts in Granite City District 9, Venice District 3 and Madison District 12 may file nominating petitions with the secretaries of the respective boards of education.

The school elections in which board members are elected to three-year terms, will be held this year on Saturday, April 12. School elections also are to be held on the same day in the other school districts of Madison county.

In Granite City District 9, voters will elect two board members. Terms expiring this year are those of Monroe Worthen and Arthur Metcalf. Both are urban members.

Voters of the Venice and Madison districts also will elect two board members each. In Venice, terms of Michael Letherman and Fred Rumpf expire this year, while in Madison expiring terms are those of William Schreiber and William Varva.

Pleads Guilty; Fined

Mrs. Suetta Mae Spiroff, 24, of 3939 Park lane, pleaded guilty to a charge of disorderly conduct (shoplifting) and was fined $30 and $5 costs in magistrate's court at 3:20 p.m. Thursday. She was arrested at Bellemore Village Tri-City grocery.

Milan Emil Wargin Dies in California

Funeral services were held Friday in Hollywood, Calif., for Milan (Emil) Wargin a former resident of Madison, who died Wednesday in Los Angeles. Among his survivors is a step-brother, Nick Wargin of Madison.

A native of Yugoslavia, Mr. Milan Wargin was a retired drama coach and made his home in California the past 20 years.

He is survived by his wife, Norma; one daughter, Billye Mildred Koplow of Las Vegas, Nev.; a brother, William Wargin, formerly of Granite City now living in Joliet, Ill.; a sister, Mrs. Margaret Eddington of Joliet, Ill.; and several nieces and nephews.

Crowd of 475 Attended Program for Earl Lee

An overflow crowd of 475 to 500 persons attended the special program arranged for Earl Lee by members of the Nameoki PTA and parents active in school programs during 1947-1959, when Lee was superintendent at Nameoki school.

The "This Is Your Life" presentation was in honor of Lee's retirement to take place in June. He will move to his farm near Carlinville, Ill. The number in Thursday's article was obliterated.

Faces Two Charges

Gertrude Turner, 2028 Washington avenue, was charged with intoxication and disorderly conduct, following her arrest in the 2500 block of Circle drive at 6:25 p.m. Thursday.

County Officers Report Surplus Fees in Offices

Surplus fees earned by their offices were reported last week at Edwardsville by four county officials, who submitted semi-annual reports to the county board of supervisors.

Circuit Clerk Willard V. Portell reported a surplus of $67,188 after receipts of $187,846 and expenses of $102,658. This included a surplus of $2017 earned by the office of County Clerk Eulalia Hotz as associate circuit clerk after receipts of $4685 and expenses of $2668.

For the county clerk's office, Miss Hotz reported a surplus of $12,340, following receipts of $76,761 and expenses of $64,421.

A surplus of $38,833 was reported by Sheriff George Musso. Receipts of the sheriff's department were $160,965 and expenses totaled $122,132.

Recorder James F. Chapman showed a surplus of $52,510 after receipts of $111,177 and expenses amounting to $58,667.

The county liquor control commission in its annual report showed receipts of $35,145 deposited with the county treasurer.

LIST WITH COCHRANE
"ITS SOLD"

273 Moves Reported In Area during January

The Associated Retailers and Civic Association report for January showed there were 273 moves in the Quad-Cities area during the month.

Of the total, 68 were from other communities to the Quad-Cities, 37 by Quad-Cityans to other communities and 168 within the Quad-Cities.

Arrested in Venice

Claude Garrett, 22, of 411 Meredocia street, was arrested by Venice police Thursday on a mittimus charging failure to pay a fine assessed in magistrate court. Officers said Garrett was fined on a charge of failure to possess a gun registration. He was turned over to sheriff's deputies, police said.

CAR WASH $1.25
With Gas Fill-up—8-Gallon Minimum.
Every Car Waxed with 12-Oz. of Wax
Open Daily 8 A.M.-5:30 P.M.; Sunday, 8 A.M.-1 P.M.
JIFFY CAR WASH
1506 Madison Ave.

A.A.A. GLASS CO.
PHONE 877-0534
JUST SOUTH OF MADISON ON RT. 203
• OPEN SATURDAY •

relax... take it easy... do your banking in your living-room

BANK-BY-MAIL with Granite City Trust

In these busy times, isn't it great to be able to just sit back and relax once-in-awhile? One sure way to provide more time for relaxation, your hobby, or whatever, is to BANK-BY-MAIL with GRANITE CITY TRUST. Just mail us the coupon below. We'll show you how easy and convenient it is to BANK-BY-MAIL.

GCT "your friendly bank"

GRANITE CITY TRUST AND SAVINGS BANK
1909 Edison Avenue
Granite City, Ill. 62040
PHONE: 876-1212

Banking-by-Mail sounds interesting. Please send complete information and materials for the BANK-BY-MAIL services I have checked.

☐ Regular Checking ☐ Savings Accounts
☐ Trust-20 Checking ☐ Automatic Savings

Name__________
Address__________

A FULL SERVICE BANK

MEMBER FEDERAL DEPOSIT INSURANCE CORPORATION

Bankmark

SOCIETY

Trittschuh-Robley Nuptials Saturday at St. Joseph's

Miss Maryann Robley and Edward Dean Trittschuh were married Saturday at 2 p.m. at St. Joseph's Catholic Church.

The bride is a daughter of Mrs. Sally F. Robley, 2501 Hardy avenue, Alton. The bridegroom's parents are Mr. and Mrs. Fred Trittschuh, 2501 Sheridan avenue, Granite City.

The Rev. J. Thomas Treece concelebrated the Mass, and with Rev. Martin Mangan, Rev. Bernard Labonte, Rev. John Manahan, Rev. Oliver Reagan, and Rev. Kevin Sullivan performed the nuptials.

A gown of English net appliqued across the bodice and skirt with Alencon lace and re-embroidered in seed pearls, was worn by the bride. Her headpiece, also trimmed in Alencon lace, secured the cathedral mantilla of English net edged with lace.

The bridesmaids Mrs. Jean Hauck of Alton, Miss Nancy Kellerher of Ferguson, Mo., and Mrs. Carol Klein of Carbondale, wore floor-length A-line gowns of red velvet and carried nosegays of white pom pons.

Mr. Trittschuh had his brothers, Fred and John Trittschuh, as best man and groomsman, respectively. Others in the wedding party were Walter Klein, groomsman, and Anthony Hauck and Donald Lambert, ushers.

Music for the ceremony was provided by Richard Witherow.

Both the bride and groom are graduates of Southern Illinois University.

We have that support for your ACHING BACK

If your doctor prescribes a back support—or any support for that matter—bring the prescription to us. One of our skilled technicians will carefully select and personally fit the OTC PROFESSIONAL SUPPORT appropriate for your individual need.

BROOKS ORTHOPEDIC APPLIANCES
1365a Niedringhaus Granite City 876-5044

MRS. EDWARD TRITTSCHUH. Before her marriage Saturday at St. Joseph Catholic Church she was Maryann Robley, a daughter of Mrs. Sally F. Robley, 2501 Hardy avenue, Alton.

MRS. JOHN J. ECKMANN, the former Linda Jones, a daughter of Mr. and Mrs. Harry Adamson, 2709 Ralph street, who was married Saturday at Third Baptist Church.

Miss Jones, John Eckmann Exchange Wedding Vows

The wedding of Miss Linda Jones and John H. Eckmann took place Saturday evening at Third Baptist Church.

Their parents are Mr. and Mrs. Harry Adamson, 2709 Ralph street, and Mr. and Mrs. John J. Eckmann, 3466 Fairmont avenue, Collinsville.

Rev. Eugene Phillips officiated at the 7 o'clock ceremony and a reception followed in the church parlors.

Miss Nelda Lancaster was honor attendant, and bridesmaids were Miss Peggy Kirkpatrick and Miss Nancy Donahue.

Little Jeri-Lynn Hammond and Timothy Murphy, a nephew of the bridegroom, served as flower girl and ring bearer.

Mr. Eckmann's attendants were Jack Piesbergen, best man, and Tom Garstenecker, Danny Adamson, Don Smith, Danny McClaskey and Bill Barnett, groomsmen and ushers.

The newlyweds will make their home at 1312 Washington avenue, Madison.

The former Miss Jones was graduated from Granite City high school and has a secretarial position with General Steel Industries.

Mr. Eckmann attended the Collinsville schools and is employed by one of the major airlines.

Miss Jeanette Anderson and Kenneth Willtrout are Wed

Miss Jeanette Anderson and Kenneth Willtrout exchanged wedding vows Friday evening in a ceremony taking place at St. Elizabeth Catholic Church.

The bride is a daughter of Mr. and Mrs. Howard Anderson, 2416 Hemlock avenue. Mr. Willtrout's parents are Mr. and Mrs. Benjamin Willtrout, 131 Briarcliff.

Rev. Lawrence Mattingly officiated at 7:30, and a reception was held afterward in the home of the bride's parents.

The bride was in a white street-length dress with a matching coat trimmed with white satin piping and satin-covered buttons with which was worn a shoulder-length lace mantilla.

Her flowers were white Sweetheart roses in a corsage.

Attending the couple was the bride's sister, Miss Judy Anderson, and Airman Delbert O. Willtrout, a brother of the bridegroom. The former wore a deep rose silk-backed shantung street length coat and dress and pink Sweetheart roses.

The bride's mother chose a three-piece pink suit, while the bridegroom's mother appeared in a lavender suit. Both had white carnation corsages.

After a brief honeymoon, the newlyweds will live in Glenview, Ill., at 1926 Waukegan avenue.

The former Miss Anderson has been employed at the Army Depot. She is a 1968 graduate of the local high school. Also a Granite City High school graduate, Mr. Willtrout is employed as a state trooper on the northwest tollway at Glenview.

Navy Mothers Aid Mrs. Counts

Quad-City Navy Mothers 850 held a social meeting Thursday evening at the VFW hall, with Commander Alberta Ethington presiding. Nineteen members and a guest, Miss Patty Kalips, attended.

A former member, Mrs. Mildred Walker, was reinstated during the business session.

A gift of $25 was sent to the Philadelphia Hostess House with a letter requesting housing accommodations for Mrs. Gladys Counts and her daughter, Wanda, who left Wednesday to visit with her son, Marine Cpl. Gary L. Skaggs. He is a patient in the Navy Hospital there after losing both legs as a result of Vietnam action. They also enclosed a $5 gift for Cpl. Skaggs.

The Mystery package was won by Mrs. Betty Tellor, and the pillowcase project was awarded to Mrs. Kathleen Sitter.

Other prizes went to Mrs. Della Rabb, Mrs. Margaret Minzses and Mrs. Pearl Giffin.

Refreshments were served from tables carried out in a George Washington theme, using Navy blue colors. Hostesses were Mrs. Margaret Minzses, Mrs. Alberta Ethington and Mrs. Vera Spurrier.

The next meeting is scheduled for March 6.

AWNINGS—G.C. GLASS CO.
18th & EDISON, 877-5400

Walton BELT VIBRATOR

For Rent or Sale

MIDTOWN PHARMACY
877-1200 2057 Johnson Rd.

MRS. RANGE IS HOSTESS FOR CLUB

Mrs. Grace Range entertained her card club Thursday evening in her home, 2344 Lynch avenue.

Two of the group celebrating birthdays, Mrs. Leona Parente and Mrs. Vera Carey, were presented with gifts, and prizes in the games went to Mrs. Agnes Schwarzkopf, Mrs. Grace Hennrich, Mrs. Parente and Mrs. Libby Lombardi.

Refreshments were served to those mentioned and to Mrs. Veronica Waggoner and Mrs. Margaret Richardson. The next meeting will be March 20 in the Schwarzkopf home, 1633 Lindell blvd.

REAL ESTATE?
BUYING OR SELLING
CALL JUDD

Alton Bible and Book Store

MRS. ALICE MILLER, Owner
HEADQUARTERS FOR
• Bibles • Sacred Records
• Gifts • Greeting Cards
Christian Literature

ALTON BIBLE and BOOK STORE
Telephone 462-6855
2808 E. Broadway, Alton

Lazenby Photo

MRS. RUTH CAVNER
B&PW Woman of Month

B&PW Honors Mrs. Cavner

Mrs. Ruth Cavner, who joined the Granite City Business and Professional Women's Club ten years ago, has been named "Woman of the Month" by the club.

She has been an active member since joining and has held the offices of treasurer, historian and chaplain, as well as officiating on various committees. She is the widow of Walter Cavner, city clerk of Venice, and has one daughter residing in Ladue, Mo., and three grandchildren.

Mrs. Cavner was employed by Johns Manville, before retiring several years ago. She is now a part-time employee at a St. Louis furniture store.

Coterie Plans Social Event

The Ladies Coterie met Thursday afternoon in the parlors of First United Presbyterian Church with Mrs. E. F. Reiske as hostess.

A dessert course was served to 19 members and the meeting following was presided over by Mrs. Dawson Wade, president.

Mrs. E. A. Karandjeff read the club collect, and Mrs. Henry George led the group in singing the club hymn, accompanied at the piano by Mrs. Reiske.

The club made plans for a social meeting at the Trave-Lodge in March, and each member is asked to bring a "white elephant" gift. It also was decided to contribute to the Nearly New Clothing Center.

Mrs. William Lierman, program chairman introduced a guest speaker, Andrew Johnson, coordinator of research for the Missouri Botanical Garden, (Shaw's Garden) who discussed "Population, Pollution and Life."

The meeting closed with prayer by Mrs. Fred Werner.

GOT YOUR EYE ON SOMETHING? START SAVING FOR IT!

1,000 SAVE $100.00
In Any Old or New Account

EAGLE STAMPS
NOW THROUGH... MARCH 15, 1969
LIMIT ONE GIFT PER CUSTOMER

That's right, just open a passbook account for $100.00 or more, or add $100.00 or more to your present account, and receive 1,000 Eagle Stamps. SAVINGS ADDED AFTER THIS OPENING PROGRAM WILL RECEIVE ONE EAGLE STAMP FOR EACH $1.00 SAVED. If you can't come in, use our convenient Bank-by-Mail. "Our Postman" will deliver your Eagle Stamps to your door . .

4½% on Passbook Savings
5% on 6 Month Certificates
5¼% on 12 Month Certificates

FIRST GRANITE CITY SAVINGS AND LOAN
1825 Delmar — 876-0262
ACCOUNTS INSURED TO $15,000

WE NOW HAVE AMERICAN EXPRESS TRAVELER CHECKS

FEBRUARY MONTH LONG DRY CLEANING SPECIAL!

ANY 5 PIECES FOR ONLY $3.99

SKIRTS AND SWEATERS 3 for $1.39

WITH ANY DRY CLEANING ORDER
SHIRT SPECIAL 5 SHIRTS LAUNDERED FOR ONLY $1

LINING, FUR TRIM AND PLEATED GARMENTS EXTRA.
SUEDES, FURS, FORMALS NOT INCLUDED.

HOLIDAY 1 HOUR CLEANERS OF AMERICA

Nameoki Village Shopping Center 876-9428
Hours: 7 A.M. to 6 P.M., Monday thru Saturday
We Clean and Press Until 4 P.M., Including Saturdays

NOW THRU FEB. 28th
at HURWITZ Jewelers Save On
LARGER DIAMONDS
MORE BEAUTY! MORE BRILLIANCE! MORE VALUE!

1/4 CARAT OF DIAMONDS
Take up to a Year to Pay!
Sale at only $99.50
EASY CREDIT
REG. $195

1/2 CARAT OF DIAMONDS
Sale at only $199.50
Reg. $299.50—Easy Terms
Rings and Diamonds enlarged to show detail

ALSO Reg. $195 1/4-Ct. SOLITAIRES $99.50

SPECIAL PURCHASE 8 DIAMOND Wedding Sets Reg. $150 $79.95

SPECIAL PURCHASE 6 DIAMOND Wedding Sets Reg. $79.95 $49.95

USE HURWITZ EASY CREDIT
OR USE YOUR BANKMARK
Home of Bonded, Notarized Guaranteed Diamonds

HURWITZ
"Traditionally Fine Jewelry Since 1900"... Jewelers

19TH AND DELMAR 876-6242
OPEN MON. & FRI. NIGHTS 'TIL 8:30 P.M.
Hurwitz Guarantees Finest Quality at Lowest Prices. You Must Be Satisfied or Your Money Back in 30 Days.

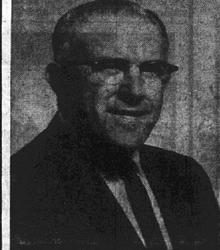

Rev. Mark Hamilton

Youth Revival
St. Paul's Church of The Nazarene
4300 Maryville Rd. Granite City
FEB. 24th to MARCH 2nd
Rev. Mark Hamilton
EVANGELIST
Pastor of the First Church of the Nazarene, Brazil, Indiana
WELCOME G. M. PACE, Pastor

SOCIETY

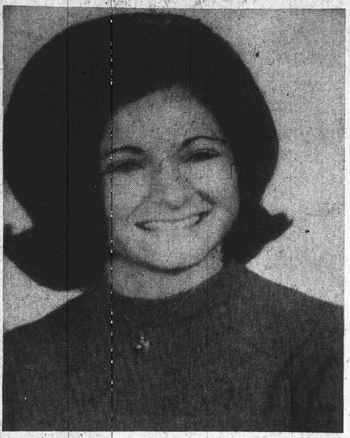

BETROTHED. Miss Suzanne Marie Juneau, whose parents, Mr. and Mrs. Edward N. Juneau, 2656 Delmar avenue, are announcing her engagement to Timothy Frank Kozack of Berwyn, Ill.

BUNCO CLUB MEETS FOR DINNER PARTY

The Thursday Evening Bunco club was entertained at a dinner party Thursday in the home of Mrs. Alice Koesterer, 2840 Iowa street.

Guests were seated at a decorated table, appointed with valentine heart mint cups and a centerpiece of red roses. Games were played following the meal, and prizes were awarded to Mrs. Myrtle Bruns, Mrs. Celeste Lowe, Mrs. Myrtle Ryan and a special guest, Mrs. Jean Seibold.

Others present were Mrs. Louise Orr, Mrs. Lorine Campbell and Mrs. Angie Hartman. The latter invited members to hold the March 6 meeting at her home, 2300 State street.

Miss Juneau Is Engaged

Just announced is the engagement of Miss Suzanne Marie Juneau, a daughter of Mr. and Mrs. Edward N. Juneau, 2656 Delmar avenue, to Timothy Frank Kozack, a son of Mr. and Mrs. Frank Kozack of Berwyn, Ill.

The bride-elect, a graduate of St. Teresa Academy, is now attending Southern Illinois University-Southwestetrn campus. Her fiance is a senior at Missouri University in Rolla. Wedding plans have not been made.

CALL YOUR REALTOR
MORRISS REALTY CO.
876-4400

Garden Clubs Set Annual Meet

A number of local women, members of garden clubs, were in Belleville Thursday to attend a meeting of District Five, Garden Clubs of Illinois Inc., at Fischer's restaurant. A slate of candidates for district officers was announced for the coming year.

Mrs. Harold E. Wolfe was nominating committee chairman, and those announced were Mrs. B. J. Isselhardt, Edwardsville, vice-chairman, one year; Mrs. Arnold Breitweiser, Belleville, recording secretary, two years; Mrs. Lyman Royal, Cahokia, treasurer, two years; and Mrs. Arvid Nelson, Lebanon, historian, two years.

The election and installation will take place at the annual meeting Thursday in First Methdist Church, Collinsville. Mrs. J. N. Fitzsimmons will retain the office of director for another year, and Mrs. C. E. Eads of this city, will continue as secretary.

Reservations to the annual meeting are to be made with Mrs. William Maack jr., 540 Lakeview Acres, Collinsville. Registration will begin at 9:30 a.m. Each club is to take an arrangement to be judged in one of the following categories:

"Friendship - Perfect Blendship," a design using dried or preserved plant material; or "The Willing Heart," using fresh cut plant material and to be staged on a pedestal.

After the noonday luncheon, a program on "Conservation" will be given by James G. Bridwell, faculty member of SIU-SW campus.

At the board meeting of District Five, Wayne Siefert, cooperative extension service, University of Illinois, gave a brief talk on trimming evergreens.

Coming events include an organization meeting of the district March 20; the Chicago World Flower and Garden Show March 22-30; state convention in Chicago May 5, and the National Convention May 8-14 in Dallas, Texas.

At the executive board meeting last week Mrs. Fitzsimmons, the director opened with one of Edgar Guest's poems on "Flower Shows."

Attending the meeting from Granite City were Mrs. Eads, Mrs. W. G. Cooley, Mrs. Earl Glenn, president of the Gardenaires, Mrs. John Jenkins, awards chairman Mrs. Arthur Roman, president of the Garden Study club, and Mrs. B. C. O'Neill, publicity chairman. Winning club awards will be announced when the books will be on display at the annual meeting. Serving on this committee are Mrs. Charles Kohl, and Mrs. O'Neill of the Gardenaires and the Cloverview clubs and Mrs. W. H. Stafford, Lansdowne Club of East St. Louis.

MR. AND MRS. RONALD W. ELY. Their wedding was solemnized recently at St. John United Church of Christ on Nameoki road.

RE-ELECT BARTON
ASSESSOR

JOHN GOCHEFF
Can Grain Your Metal Kitchen Cabinets
To Look Like Birch, Oak, Walnut, etc.
Phone 877-0752

ENGAGED. Miss Deborah Kay Brinkley, whose parents, Mr. and Mrs. Edward E. Brinkley, 2729 Grand avenue, are announcing her betrothal to Charles Frederic Weymouth, a son of Mr. and Mrs. Charles F. Weymouth, 3037 Buxton avenue. A July wedding is planned.

Shower Honors Recent Bride

A kitchen shower was given Friday evening in Wesley Hall at Niedringhaus Memorial United Methodist Church, honoring Mrs. George Glenn Wolfe, the former Bernice Holden of Newfoundland, a recent bride.

Games were enjoyed, with prizes won by Mrs. Pearl Forguson, Mrs. Elizabeth Briggs, Mrs. Mary Piper and Mrs. Phyllis Stieb.

The invitations were in the form of small black cookingware. Favors of box matches, the covers imprinted with "Bernice's Recipes," were presented to the guests.

Refreshments were served to the honoree and to Gladys Wallace, Bettye Mobley, Betty Williams, Shirley Bushee and Mesdames Lynn Lindsay, George Chapman, Ronald Stieb, Barry Maycock, E. B. Hunter, Robert Yates, Michael Wallace, Newell Darner, Harold Briggs, Lee Davis, Edward Forguson, Leonard Gertsch, James Loy, Darrell Piper, Floyd Myers, Robert Rouland, Burl Treadwell, Marvin VanMetre, George Vogeler and Glenn A. Wolfe, Mrs. George Wolfe and Misses Ellen Chapman and Donna Lindsay.

FRENCHIES
BELLEMOOR BAKERY
1735 Pontoon Rd., Granite City
Call 931-2177

??? HAVE YOUR AUTO RATES BEEN INCREASED

If so, it's more important than ever that you check with your Farmers Insurance Group Agent to see how Farmers saves money for preferred risks.

BEFORE YOU RENEW YOUR PRESENT POLICY, CALL

RICH REYMAN
876-5853
Res. 877-5673

JIM MADDOX
877-3108
Res. 451-9854

Farmers Insurance Group
1412 Twentieth St.,
Granite City

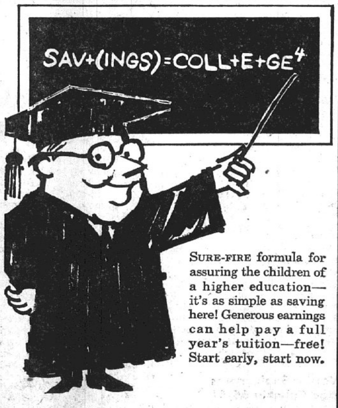

SURE-FIRE formula for assuring the children of a higher education—it's as simple as saving here! Generous earnings can help pay a full year's tuition—free! Start early, start now.

"The Convenient Place to Save"

INSURED

STATE LOAN AND SAVINGS ASSOCIATION
Niedringhaus and Edison Avenues
876-7450

Look GRAND
Feel GRAND
Try GRAND

GRAND Cleaners

THIS WEEK'S SPECIAL MONDAY thru SATURDAY

Ladies' SLACKS each 49c

Cash and Carry

This Is a Regular 90c Value

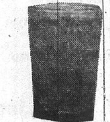

FREE AVOCADO JUBILEE TUMBLER

GRAND CLEANER BONUS

This lovely 11½-oz. ANCHOR-HOCKINGS TUMBLER FREE with every $3.00 CLEANING ORDER.

REAPAIRS OR ALTERATIONS . . .
We Do Expert Repair and Alteration Work

WE OFFER BONDED AND INSURED
BOX STORAGE
For All Cloth Garments

Bankmark

GRAND CLEANERS

23rd & GRAND AVE. 876-2804
DRIVE-IN 2930 NAMEOKI RD. 877-1971

TRY ONE OF TRI-CITY GROCERY CO.'S OWN DELICIOUS "JERSEY FARM" HAMS

TRI CITY GROCERY CO.

"We Reserve the Right to Limit Quantities"

Fully Cooked Ready to Eat

JERSEY FARM HAMS

5½ to 6½ Lb. Avg. SHANK PORTION lb. 39c

SLICED . . . Lb. 45c

BUTT PORTION HAM 4½ to 5½ lb. Avg. lb. 49c Sliced lb. 55c
HAM STEAKS For Frying lb. 99c
WAFER SLICED HAM Fully Cooked, Ready to Eat ½-lb. pkg. 69c

CHANNEL CATFISH Fresh Chilled lb. 99¢

FISH STEAKS Pre Cooked Breaded Cod 10 2¼-oz. Steaks 1.00

Hilberg Convenience Items: Breaded Beef Steaks, Breaded Veal Steaks, Chuckwagon Steaks, Breaded Beef Drumsticks 10 2-Oz. Steaks or Drumsticks $1.00

"TASTES LIKE THEY'RE FRESH FROM THE KETTLE"

CAMPBELL'S SOUPS
CHICKEN NOODLE, CHICKEN WITH RICE, CHICKEN STARS

4 No. 1 cans 49c FOUR LIMIT

CRACKERS "VISTA PAK" 1-lb. box 19c

PUREX BLEACH 7c off label 5 Qt. Bot. 49¢

GERMASEPTIC DREFT Detergent 2 large pkgs. 69¢
IVORY SNOW Detergent giant pkg. 82¢
DUZ DETERGENT giant pkg. 83¢ king pkg. $1.36
BONUS DETERGENT giant pkg. 82¢ king pkg. $1.39
OXYDOL DETERGENT giant pkg. 81¢ king pkg. $1.36
DASH DETERGENT 3-lb. pkg. 75¢ Jumbo pkg. $2.23
SALVO TABLETS Detergent giant pkg. 79¢
IVORY LIQUID 12-oz. bot. 36¢ 22-oz. bot. 58¢
THRILL PINK LIQUID Detergent 10-oz. Free Bonus Pack 32-oz. bot. 58¢
CASCADE DETERGENT Dishwashing giant pkg. 76¢

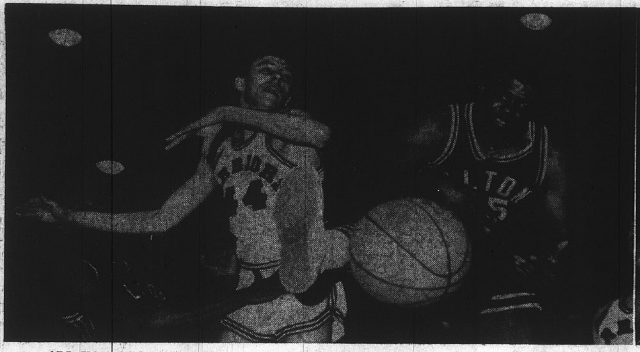

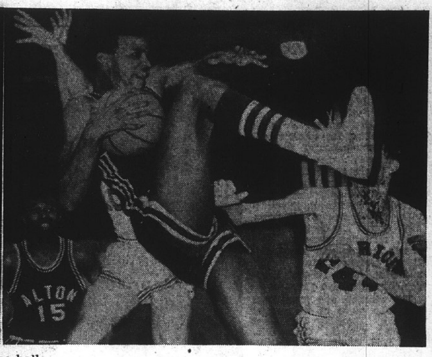

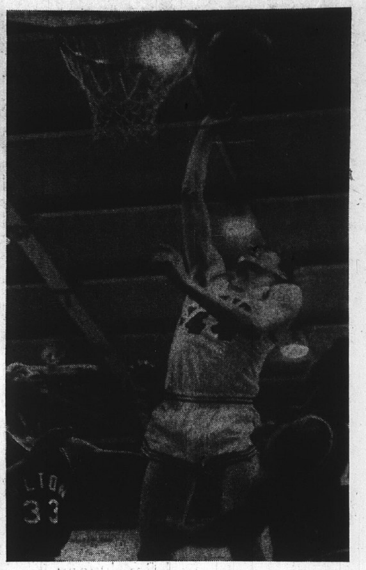

ALL IN A NIGHT'S WORK for Jeff Boyles (44) of the GCHS basketball team as the Warriors defeated Alton 85-84 here Friday night to earn undisputed possession of second place in the Southwestern Conference. Edwardsville already had clinched first place. Collinsville finished third and Alton fourth. In the picture at left, Boyles is sandwiched between two Alton players and finds the right foot of the Redbirds' Jeffries separating him from the ball.

The view at center again confronts Boyles with an airborne foot as an opposing cager struggles for possession; No. 15 of Alton is Hightower. At the right, Boyles is shown in a happier moment as he soars upward to propel the basketball toward the hoop; Redbirds visible are Burton (left) and Jeffries (right).

J. C. Richardson Photo

Undisputed 2nd Place Is Warriors' Prize for 85-84 Victory Over Alton

The basketball Warriors edged Alton 85-84 here Friday night to finish second in the strong Southwestern Conference and then improved their impressive season record to 19-5 with an 80-61 verdict over Belleville Althoff here Saturday night.

GCHS ended its league play with a 9-3 record compared to 10-2 for champion Edwardsville, a 69-50 loser to East St. Louis Friday night. The Tigers are 19-3 overall.

Collinsville finished third at 8-4 by winning the same night, and the Alton Redbirds wound up fourth at 7-5; an Alton win at GCHS would have left all three teams tied for second place.

Other final Southwestern records were East St. Louis 4-8, Belleville West 3-9 and Wood River, 1-11.

Four Fouls on Simpson

GCHS trailed 26-19 and 42-39 after the first two periods and the outlook was bleak because Gary Simpson, top scorer with 580 points for the season, was only one foul away from being banished.

Simpson, sat out the third quarter but teammates picked up the slack and earned a 64-58 lead entering the final period. But a hectic final minute remained.

"We came from six points down to move six points ahead on Alton mistakes and a sudden hot shooting streak," Coach Donald Deterding related. "We came alive under the baskets and began to control the boards.

"But it is hard to keep Alton down. With seven seconds to go in the game we were ahead by five points when a floor violation cost us the ball. Alton scored and we again lost the ball, this time on a steal. Larry Hardiman sank an 18-foot jump shot, but the buzzer sounded before anything else could happen."

VanBuskirk Effective

John VanBuskirk came through with his best game of the season, hitting many of his shots from the outside. Fourteen of his 24 points were scored in the last period, and he sank the go-ahead basket to make it 78-76 with three minutes left.

Simpson totaled 19, Steve Harris 17, Dave Melzer 13, Jeff Boyles nine, Rich Hutchings two and Roger Belshe, one.

Earlier diffciulty was attributed to being "a half-step out of position and a half-step late on our plays," leading to rebound and foul problems.

Scorers Saturday were Simpson 25, Melzer 15, VanBuskirk 14, Harris and Boyles eight each, Belshe seven, Hutchings two and Rich Logan, one.

Near Scoring Record

Simpson's weekend output boosted his points to 624, within 14 of the record of 638 set by Rich Williams in 1960. GCHS had not won over 16 games in a season since 1960.

Outmatched physically by Althoff, GCHS made up for it with quickness and 35-of-72 marksmanship to the enemy 22-of-51. Althoff was 17 of 22 at the free throw line to top the Warriors' 10 of 20.

Quarter leads were 22-16, 38-22 and 50-36, with the Warriors holding the visitors to six second-quarter points. Outrebounded 31-29 on the boards and cold in its third-period shooting, Granite City was sharp on defense throughout, consistently taking advantageous floor positions.

Press-Record
Sports
Page 6 Mon., Feb. 24, 1969

Illinois Park District Cage Tournament Here

The Granite City park district will host the third annual basketball district tournament Thursday and Friday for the Illinois Parks and Recreation Association.

Winners and second-place finishers from here will advance to State finals at Pekin starting March 8.

Thursday's schedule for the eight-team tournament: Bowland vs. Alton No. Two at 7 p.m. at Prather; Clark Vikings vs. Alton No. One at 8:15 p.m. at Prather; Mathews Chevrolet vs. Roxana at 7 p.m. at Grigsby; McDonald's Drive-In vs. Springfield at 8:15 p.m. at Grigsby.

On Friday Grigsby winners of the Prather games will clash at 6:30 p.m., followed by the winners of the earlier Grigsby games at 8:15 p.m. The championship game will match the survivors at 9 p.m. Friday.

The Alton area is the defending champion.

J. C. Richardson Photo

TROJAN WARFARE on the Madison high school basketball court Friday recalled crucial sectional tournament games in past years with Belleville West. But the visitors' 67-54 win was only a non-conference victory. Trojans in the top scene, when the Maroons led 59-46 in the final quarter, are (left to right) Aonzo Watts (30), Dave Hutchinson and Jim Scott. The lower photograph shows a Belleville West player trying to block a Madison shot while Trojan Ed Hilton (52) eyes the basket for a possible rebound.

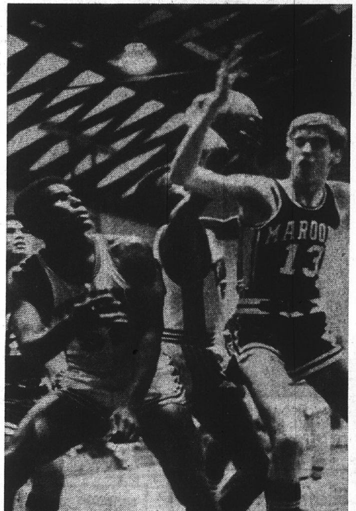

6-0 Soccer Win for GC Team in Tourney

The Gasparovic Agency soccer teeam won the first game of a double-elimination Khoury League city tournament at St. Louis yesterday, downing St. Ferdinand 6-0.

Scoring were Skip Gasparovic (2), Bill Bronnbauer (2), Jeff Worthen (1) and Jim Forrrester (1). Others on the team were Jim and John Conway, Steve Burrge, Wayne Canada, Dave Geisler, Joey Gasparovic, Chris Harizal, Buddy Duncan and Danny Noeth. The team competes in the Juvenile Division (ages 14-15) and is affiliated with the Khoury Association.

Varsity Basketball

FRIDAY
Granite City 85, Alton 84
Belleville West 67, Madison 54
Venice 69, Marquette 60
East St. Louis 69, Edwardsville 50
Lutheran North 82, Western Military 54
Cahokia 72, Roxana 70
Columbia 61, Freeburg 57
Collinsville 70, Wood River 50
Jerseyville 72, Bethalto 68
Belleville East 57, Mater Dei 51

SATURDAY
Granite City 80, Belleville Althoff 61
Assumption 69, Mater Dei 48
Triad 59, Collinsville 53
Lebanon 83, Southwestern 60
Wood River 60, DuQuoin 49
Gibault 63, Steeleville 53

TODAY
(Dupo District)
Dupo vs. Lovejoy, 7 p.m.
Venice vs. Mascoutah, 8:30

TUESDAY
(Dupo District)
O'Fallon vs. Belleville St. Henry, 7 p.m.
Columbia vs. Lebanon, 8:30
(Other Games)
Roxana at Madison, 8 p.m.
Lincoln at Assumption

WEDNESDAY
(Dupo District)
Dupo-Lovejoy winner vs. Venice-Mascoutah winner

THURSDAY
O'Fallon - St. Henry winner vs. Columbia-Lebanon winner

FRIDAY
(Dupo District)
Championship game
(Other Games)
Cahokia at Granite City, 8 p.m.
Madison at Highland, 8 p.m.
Triad at East St. Louis
Belleville East at Wood River
Alton at Springfield Griffin
Edwardsville at Roxana
Bunker Hill at Carlinville
Belleville West at Belleville Althoff
Collinsville at Quincy

SATURDAY
Centralia at Edwardsville
Highland at Okawville

VHS 'Bench Strength' in 69-60 Victory

Coach Bill Ohlendorf tried something not used at Venice this basketball season when he pulled his entire starting lineup midway in the first period here Friday evening against Marquette. Venice won 69-60.

"I thought they were just standing around. So why let boys on the bench watch if starters aren't doing their jobs?"

The tactic worked. The Red Devils trailed 15-7 as the quarter ended but the starters then returned to action and tallied 24 points to trail by only 33-31 at the half. Venice led 51-47 after three periods.

"Neither team played well, but we managed to outshoot them," Ohlendorf related. "I was pleased with the way we played after the first period. We came back strong, and except for a 35-foot jump shot at the halftime buzzer, the score would have been tied."

Venice matched the visitors in rebounding, a rarity this year.

Fessor Gray, leading scorer, was limited to 15 points but Larry Mosby helped out with 32. Andrei Johnson scored 10, Doug Johnson six and Ronald Coleman, Marvis Hoults and Mark Duffey, two each.

Warrior Sophomores Edge Cahokia 65-61

The GCHS sophomore basketball team won a home game against Roxana Thursday evening, 65-61. The local squad will end its season tonight at 6 o'clock at home against Cahokia.

The Warriors led 21-18, 41-39 and 52-46 at the quarters. Scoring were Mike DeRuntz and Don Harris 17 each, Jim Moore 12, Eric Stuber nine, John Ireland six and Mike Wilson, four.

Trojan Basketball Lead Overcome By Maroons

The Madison Trojan basketball team saw its season record drop to 7-14 Friday evening in losing a non-conference game to the Belleville West Maroons here 67-54.

Coach Bob Page noted, "We were trying to use new floor patterns and get away from some of the past mistakes.

"Everything went as planned for the first few minutes, but when we gave two starters a rest we fell behind."

At the end of the first quarter, the Trojans led 19-15, making their last four field goals after shots missed by the Maroons. But the Maroons took a 35-28 lead at the half and stretched it to 56-42 after the third quarter.

Fall 11 Points Behind

"In the second half, the referee failed to blow his whistle on the tipoff when we got the ball and we lost it on the second jump. Belleville took the ball and scored. When we got it back we had a traveling violation and Belleville took advantage to take an 11 point lead," Page recalled.

"From that point on we were never really in the game. The boys got nervous and shot haphazardly when we wanted to slow down the pace.

"The idea was to work the ball inside for sure shots, but instead we took a number of outside shots, missed and lost the rebounds.

"John Harper played one of his better games, getting 15 points and most of the rebounds that we managed to get."

Others scoring were Ed Hilton 12, Jim Scott 11, Dave Hutchison nine, John Ervin three, Bill Cannon two, Joe Dozier one and Oscar Hagler, one.

Baseball Meet Thursday

All managers and coaches of boys' baseball teams of the Granite City park district are to meet at 7 p.m. Thursday at the Community Center. It is the last such meeting planned, after which there will be divisional meetings. Rules will be discussed.

(Wrestling Tourney Story — Page 17)

HIGH ROLLERS

THURSDAY
Bowland Lanes
Gutter Gals League
Helen Emery — — — 224, 525
Bowling Babes
Shirley Kramer — — — — 208
Sue Johnson — — — — — — 542
Tri-City Men
Rich Womack — — — 279, 712
A. O. Smith
John Mezo — — — — 223, 593
Union Electric
Tom Grove — — — — 244, 601
St. John Brotherhood
Dale Reed — — — — — — — 219
Frank Durell — — — — — — 545
GC Steel Woman
Sylvia Winters — — — — — 220
Joyce Johnston — — — — — 525
Welcome Wagon
Gladys Green — — — — — — 189
Mildred Gerkin — — — — — 482
Tri Mor Bowl
Georgeous Dolls
Yvonne Mathias — — — — — 184
Loetta Pulley — — — — — — 488
Posy Pals League
Charlotte Heiman — — 178, 489
Super Stars
Irma Dix — — — — — 162, 409
Mouse and Spouse
Randy Witter — — — — — — 236
Gary Kuntz — — — — — — — 582
Fran Holman — — — 185, 492
Jack and Jills
Floyd Hand — — — — — — — 203
Ken Spencer — — — — — — 528
Jo Ann Hand — — — — — — 182
Marie Brown — — — — — — 506
Bowlarama League
Martha Anderson — — 190, 480

FRIDAY
Bowland Lanes
Industrial League
Bill Wells — — — — — 246, 673
Strikers League
Edward Douglas — — — — 226
Bill Favier — — — — — — 584
Commercial League
Clem Waller — — — — — — 247
Bill Atchison — — — — — — 647
Major Handicap
Phil Boyer — — — — — — — 246
Oren Harrison — — — — — 652
Ladies Independent
Charlotte Vanyo — — — — 540
Marge Hilker — — — — — — 212
Tri Mor Bowl
Friendship League
Evelyn Wilson — — — —202, 541
Grover Buchanan — — — 191
Hollis Bruce — — — — — — 517

SATURDAY
Bowland Lanes
Mixed League
Charles Koch — — — 253, 628
Iris Honchak — — — 224, 576
Mouse and Spouse
Pat Buehrer — — — — 202, 550
Jack Zaloga — — — — — — 224
Dave Buehrer — — — — — 643

SUNDAY
Bowland Lanes
He and She League
Jean Kudelka — — — — 199, 508
Jim Pepper — — — — — — 224
Andy Wilson — — — — — — 599
Madison Countdowns
Ida Lorentz — — — — — — 235
Marie Miller — — — — — — 549
Dave Sinnett — — — — 220, 601
Doghouse League
Hank Jaeger — — — — — — 645
Bob Ruebhausen — — — — 247
Dot McMullen — — — 206, 541
Catholic Men's League
Gary Warren — — — — — — 602
John Sedlack — — — — — — 213
Tri Mor Bowl
Original Countdowns
Evelyn Johnson — — — — — 429
Reda Gruber — — — — — — 177
Don Buehrig — — — — — — 582
Ray Hash — — — — — — — 243
Couples League
Howard Jordan — — — 209, 573
Wanda Sweeney — — — 201, 508

NAMEOKI TOWNSHIP NEEDS TRUTH & ACTION

"PLAY BALL..."
With
EQUIPMENT FROM
Mendoza
SPORTING GOODS
938 NIEDRINGHAUS
876-1784

Chain Link FENCE
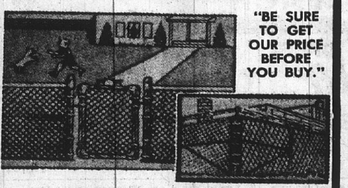
"BE SURE TO GET OUR PRICE BEFORE YOU BUY."
• COMMERCIAL • RESIDENTIAL
• INDUSTRIAL
ESTIMATES WITHOUT OBLIGATION
NO MONEY DOWN UP TO 36 MONTHS TO PAY
Serving the Quad-Cities Area Over 13 Years
GRANITE CITY GLASS CO.
1746 Edison at 18th
Granite City
Phone 877-5400
Evening and Week-ends Call 876-2570

OUR ANNUAL
WHITE SALE CARS
HAVE JUST ARRIVED!
SEE THEM AT
B. E. Hohlt, Inc.
1837 MADISON
CALL 876-0300

(OPEN TONIGHT)
GOING CRAZY on your

INCOME TAX
Avoid your Waterloo by bringing your tax problems to H & R BLOCK. You'll get every tax break that's coming to you, plus our guarantee of accuracy.
P.S.: A trip to BLOCK is a lot cheaper than a psychiatrist, too.
BOTH FEDERAL AND STATE
LIFE
$5 UP
GUARANTEE
We guarantee accurate preparation of every tax return. If we make any errors that cost you any penalty or interest, we will pay the penalty or interest.
H&R BLOCK INC.
America's Largest Tax Service with Over 2000 Offices
1417 21st STREET
Weekdays, 9 a.m. to 9 p.m.; Saturday and Sunday 9-5
PHONE 877-4509
NO APPOINTMENT NECESSARY

School Sports

TODAY
(Basketball)
Dupo vs. Lovejoy in Dupo District
Venice vs. Mascoutah in Dupo District
Cahokia (Sophomores) at Granite City, 6:30 p.m.

TUESDAY
(Basketball)
O'Fallon vs. Belleville St. Henry's in Dupo District
Columbia vs. Lebanon in Dupo District
Roxana at Madison, 8 p.m.

WEDNESDAY
(Basketball)
Dupo-Lovejoy winner vs. Venice-Mascoutah winner in Dupo District

THURSDAY
(Basketball)
O'Fallon-St. Henry's winner vs. Columbia-Lebanon winner in Dupo District

FRIDAY
(Basketball)
Championship game of Dupo District tournament
Cahokia at Granite City, 8 p.m.
Madison at Highland, 8 p.m.
(Wrestling)
Illinois state high school wrestling tournament at Champaign

SATURDAY
(Wrestling)
Conclusion of state high school wrestling meet at Champaign

LADIES CLASSIC LEAGUE
Thursday at Bowland

Charlie's Rose Bowl 924, 2530. Alice Hill 182, 181, 518; Ceil Marcus 179; Marge Harris 503; Irene Mooshegian 513, 202; Grace Broyles 193, 177; Becky Slate 188; Mildred Smith 517, 190; Butch Stein 504, 184; Ann Bade 177; Pat McMaster 542, 211, 179; Nancy McKinnon 520, 185, 178; Mary Pashoff 535, 185, 210; Dot McMullen 540, 186, 189; Bert Pucker 532, 195, 198; Loretta Kafka 565, 214, 179; Nina Dittman 189, 178; Rose Novich 180; Sue Johnson 514, 187; Irma Buscemi 198; Bea Chastain 506, 187; Boots Perkins 551, 199, 206; Bette Summers 529, 182, 178; Norma LaRose 201; Norma Koesterer 181; Shirley Norris 196.

PICTURE FRAMES:
CUSTOM MADE
G.C. GLASS, 18th & EDISON

Question:
What can you get 19,000 copies of for $1.00?
Answer:
A 14-word Press-Record Want Ad

Why have 4000+ people been to CALIFORNIA:
Why have 6000+ people been to NEW YORK AND WASHINGTON, D.C.:
Why have 2000+ people been to MEXICO:
Why have 2000+ people been to FLORIDA:
Why have 800+ people made TRIPS so far in 1969:
With
PRESLEY TOURS, Inc.
Makanda, Illinois 62958
The reason is simple — SATISFIED CUSTOMERS telling their friends!
Write for detailed folder describing over 100 colorful Domestic & Foreign tours.

FIFTH-SIXTH GRADE CHAMPS are the Astros of the Southern Division of the Granite City park district basketball program. Left to right are Doug Smith, Ron Keeton, Don Deterding, Toby Valencia, Instructor Al Sonnenberg, Tim Mank (in front of Sonnenberg) and Steve Hillis.

TOP THIRD-FOURTH GRADERS of Granite City park basketball are the Steelers of the Red Division. Players (left to right) are Mike Hill, Bill Niesciur, Harry Mooshegian, John Krekovich, Todd McFarland and Kevin Wilson. Behind them are Donald Deterding and Instructor Larry Williams.

Local Quintets, 760 Others Ready For 1969 State Tournament Series

A state basketball championship for Granite City, Madison or Venice high schools?

The odds are great against any one team outlasting the other 762, but the honor came to GCHS three decades ago and will go to some Illinois quintet on Saturday evening, March 22, at the University of Illinois, Champaign.

All teams compete for the same title, differing from the practices of some states, which designate a variety of classes based on enrollment.

The enrollment factor is handled in Illinois by requiring smaller schools, such as Venice, to start state tournament play at the district level. Because basketball utilizes only five players at any one time, small schools have developed outstanding teams. But it is rare when one wins the state title, no doubt partly due to the extra test of stamina—competing for four weeks instead of three.

Chicago vs. 15 Downstate

As in the past, Chicago public high school teams will determine their own representative, which is assured a berth in the "sweet 16" final level of competition.

Feeding into 15 sectional tournaments will be 60 regional meets, some of which will include district champions.

The 763 teams entered in 1969 include 53 in the Chicago phase and 710 downstate.

District play is set for tonight through Friday. Regionals will follow next week, March 3-7, and sectionals the following week, March 12-14.

Super Sectional Sites

Then, on Tuesday night, March 18, "super sectional" contests will be played at eight sites — Carbondale Central, Charleston, DeKalb, Evanston (Northwestern University), Hinsdale Central, Macomb Western, Normal (Illinois State University) and Peoria (Bradley University).

The eight teams winning that night will advance to the state tourney March 21-22 at Champaign. It will be "sudden death" until the state semifinals, when losers will then meet to decide third and fourth place.

Dupo district play this week pairs the host team, seeded No. 1, and Lovejoy (8), Venice (4) and Mascoutah (5), O'Fallon (2) and Belleville St. Henry's Prep (7), and Columbia (3) and dLebanon (6).

The winner at Dupo will go to the Cahokia regional — Assumption (1) vs. Lincoln (8), Belleville East (4) vs. the district survivor (5), East St. Louis (2) vs. Belleville Althoff (7), and Cahokia (3) vs. Belleville West (6).

GC-Roxana, Alton-Madison

At Wood River next week it will be Edwardsville (1) vs. Marquette of Alton (8), Collinsville (4) vs. Wood River (5), Granite City (2) vs. Roxana (7), and Alton (3) vs. Madison (6).

Last year, district play in this area took place at O'Fallon, with the Venice Red Devils notching their fourth successive district championship.

The first round saw Venice eliminate St. Henry's 89-51, Columbia edge Mascountah 65-61, Dupo blast Lovejoy 73-47 and the host team overpower Lebanon 99-85.

In the semifinals, Venice romped past Columbia 96-77 and O'Fallon defeated Dupo 73-69. The title game went to Venice 77-54 over O'Fallon.

Maroons In Sweet 16

Advancing to regional play at Belleville Althoff, Venice bowed 62-55 to Cahokia. East St. Louis beat Assumption 76-70, Belleville West topped Belleville East 74-58 and Althoff nosed out Lincoln 61-59.

Later action at Althoff saw Cahokia trim East St. Louis 56-54 in overtime, Belleville West oust the host squad 60-49 and the Maroons then defeat Cahokia 64-61 for the title.

Granite City regional scores a year ago were: Collinsville 70, Marquette 40; GCHS 70, Madison 62; Alton 78, Roxana 62; Edwardsville 74, Wood River 43; Collinsville 66, GCHS 58; Edwardsville 79, Alton 70; and Edwardsville 69, Collinsville 61.

Belleville West got as far as the super-sectional before bowing to Effingham, 54-49. Evanston won the 1968 state championship, defeating Peoria Central, Chicago Crane Tech and then Galesburg for first place.

Although it stayed "alive" the longest of the local teams last year, Granite City finished with an overall record of 10 wins and 15 losses. Madison was 22-4 and Venice 23-6.

THE MADISON COUNTY SPORTSMAN

By DON HASTINGS
County Conservation Officer

With it being between hunting and fishing seasons, I thought this would be a good time to talk about a personal project I am starting, and I hope will demonstrate several personal conservation ideas.

I am in the process of purchasing a small tract of woods in Silver Creek bottom near Alhambra. It is entirely wooded, has 14 acres and includes a pond that has been there for some time. There are a variety of trees, predominated by the hickory tree.

There are quite a few large trees on the land with a few young trees coming on, but as a whole, the timber appears to be in pretty bad shape with a lot of dead and decaying trees and quite a bit of storm damage.

One of my first projects will be to get one of the state forestry people in and have him survey it and outline a plan for me to proceed with. This service is free to any landowner of the state upon request. I am sure he will suggest some new plantings as part of his program and these are available to anyone at a very minimal cost from the department.

One of my theories on conservation for our particular county has been the need to preserve some of our natural wood lots that are still in existence.

We unfortunately do not or have not had, for many years, any appreciable amount of timber or woods in large sections. We do, however, have a great many small plots. These came about through the habits of the many rural landowners of German ancestry.

Even though they had farms up on the level ground or plain, almost all of them either retained or purchased smaller plots of ground along the creeks or other rougher ground to insure a constant supply of wood for fuel and saw logs.

These areas were left entirely in timber just for this purpose and were retained through the years by the heirs. Thus, the reason when looking for a plat book for seeing the many small seemingly cut up pieces of various ownership along the major creeks.

So I would like to see a number of these retained throughout the county either in private ownership of interested people or in public ownership, so that future generations may see a little bit of unmowed and natural woods. At the same time if a concentrated program of game habitat and propagation was carried on in these areas, as refuges, they would serve as incubation and raising centers from which game would migrate out into the surrounding farmlands.

It is going to be increasingly difficult to get landowners to use land suitable for farming as idle pieces for game habitat. These programs will have to be undertaken on government owned property or private property that has been dedicated to the purpose.

So, I hope to make a start on my own land and use it as a demonstration plot that interested persons can come and visit for ideas to be used throughout the county. My next move will be to get all the qualified free help I can from all the agencies.

In addition to the forestry people, I am contacting the county soil conservation agent, the fish biologist for the lake, and the Illinois Natural History Survey for plans for building various types of housing for animals and birds.

In this, I hope to furnish the material and plans to several Boy Scout troops who will build the houses as part of their conservation requirements.

I think it will be fun as well as informative and beneficial, and I will keep you informed as we go along. I would be very interested in talking to anyone who has any ideas or similar interest in this type of project.

new refrigerator?
the range just quit?
college tuition?

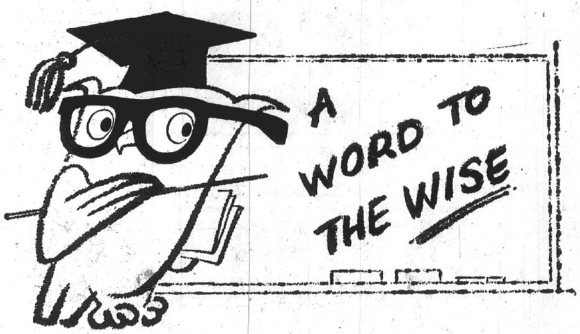

it's FIRST BANK
for low-cost
installment loans

First Bank helps thousands of families get the good things in life out of income without reduction of their savings. With a First Bank Installment Loan, you can budget for that new appliance, insurance premium, new roof . . . for any worthwhile purpose. Call 452-1313 or visit First Bank first where our installment loan service is yours easily, confidentially, and tailored to fit your every need.

EXTENDED HOURS
FOR
DRIVE-IN BANKING
★ THURSDAYS ONLY ★
(OF COURSE, OUR DRIVE-IN WINDOWS ARE OPEN AS USUAL ON FRIDAYS)
EFFECTIVE THURSDAY, FEBRUARY 27, 1969
OUR DRIVE-IN WINDOWS WILL BE
OPEN FROM 8 A.M. TO 5 P.M.

FIRST
GRANITE CITY NATIONAL
BANK
the only financial institution your family will ever need
FIRST BANK . . . the BANKMARK BANK

INSURANCE
CALL
E. J. Miller & Co., Inc.
1332 19th St. Washington Theatre Bldg.
876-8813 Granite City, Ill. 452-2134

One HOUR "MARTINIZING"
the most in DRY CLEANING
21st and MADISON AVE. 877-2969
SPECIAL
Tues., Wed., Thurs., Feb. 25th, 26th, 27th
ANY $5 WORTH OF DRY CLEANING FOR ONLY $4
Box Storage, Free Moth Proofing
Mildew Protection
NOW OPEN FOR YOUR CONVENIENCE
DRIVE-UP WINDOW
PLACE AND PICK UP YOUR CLEANING ORDERS FROM YOUR CAR OR COME INSIDE

10 Quad-Cityans File Bankruptcy Petitions

Petitions of bankruptcy are on file for 10 Quad-Cityans in the office of the U. S. Referee in Bankruptcy, Springfield, the Associated Retailers office here was advised last week.

The petitions are on file for—Margaret Paulett Wilson, Coleman Vdele Beatty, Dennis Dycus, Charles P. Winn, William R. Johnson, Howard Bradford and Marvin D. Forest, all of Granite City; Pauline Fleck and Robert J. Fleck of Pontoon Beach and Charles D. Lewis of Madison.

FREE TOUR LITERATURE
AT HOLIDAY SERVICE

Miss McKinney of SIU-SW Wins Music Teacher Fete

Ada McKinney, a piano student of Renato Premezzi at Southern Illinois University-Southwestern campus, won the regional Music Teachers National Association competition in Chicago, it was announced today. The region includes the states of Illinois, Ohio, Indiana, Wisconsin and Michigan.

Miss McKinney, who won first prize Feb. 3 at the Bloomington-Normal Society's Young Artist Auditions, will now compete in the national MTNA competition to be held March 10-14 in Cincinnati. She will compete in the collegiate piano division. Daughter of Mr. and Mrs. Charles McKinney of Topeka, Kans., Miss McKinney began studying music when she was seven. She is a sophomore.

Price with Group To Visit Korean Nat'l. Assembly

Rep. Melvin Price announced today he will visit the Republic of Korea from Friday to March 7 to confer with members of the Korean National Assembly.

Price is among the bi-partisan congressional delegation designated by House Speaker John McCormack to represent the U. S. Congress at the preliminary conference with South Korean Legislators.

The purpose is to exchange ideas on how to strengthen the common bonds between the two nations. "This international forum with our counterparts in the Korean National Assembly should further the understanding of our nations' roles in the Far East," Price commented. Price has sponsored legislation encouraging the self-development of the Ryukyu Islands, a key outpost in the allied Far East defense sector.

AWNINGS—G.C. GLASS CO.
18th & EDISON, 877-5400

MAYTAG SALES & SERVICE
PARTS & SERVICE FOR OTHER MAKES (Conventional)
Welch Maytag, 1818 State

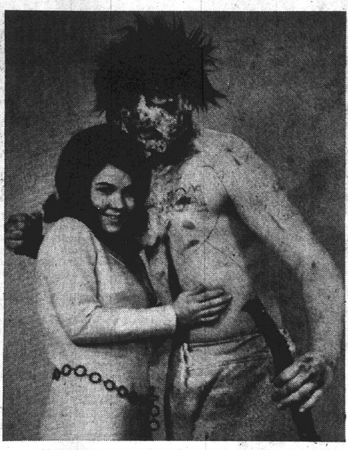

GRANITE CITY BEAUTY, Mary Church of 2145 Robert avenue, and her "beast," Barry Rhein of Collinsville, are participants in the Beauty and the Beast benefit contest at Southern Illinois University-Southwestern campus. The team of SIU-SW students is raising funds to help defray costs of a kidney-transplant operation for a Bethalto youth. Winners will be chosen by votes Feb. 28 which are a penny each. Eric Barnett of 80 Shirlwin drive is also a Granite City entrant.

Clean Craft Cleaners
★ ONE HOUR CLEANING ★
EAGLE STAMP
THIS WEEK'S SPECIAL
PLAIN SKIRTS AND Sweaters each 59¢
MOTH AND MILDEW PROOFING PLUS DEODORIZING
2601 MADISON AVE. PICK UP & DELIVERY PHONE 876-7722

Artist Guild Meeting To be Held Thursday

The monthly meeting of the Town and Country Artist Guild will be held at 7:30 p.m. Thursday at 101 West Main street, Collinsville.

Chuck Morris of Belleville, will lecture on cartooning. A former employee of Terry Tune studios, he is presently employed at Scott AFB.

Rear-End Collision

When the railroad crossing gates on 19th street lowered suddenly after allowing two cars to proceed, a pickup truck, operated by Marion E. Weiss, 2854 Washington avenue, that had halted at the gates, was struck in the rear by an auto operated by Shirley C. Graham, 2134 Ohio street. The accident occurred at 9:20 a.m. Friday.

State Capitol NEWS

Public Hunting Area Use

Close to 31,000 sportsmen hunted during the 1968 season on the state-operated public areas where permits are required, the Illinois Department of Conservation has reported.

About 22,000 hunters took advantage of opportunities on the seven public pheasant hunting areas and bagged approximately 35,000 of the 50,000 pheasants released. Hunters averaged more than a bird per trip on the areas. They were most successful on the Des Plaines, Clinton county and Richland county areas where the averages were close to the limit of two pheasants per day.

The public pheasant hunting areas are Chain O' Lakes in Lake county; Des Plaines near Wilmington; Green River south of Dixon; Iroquis county, near St. Anne; Clinton county, near Boulder; Shelby county, near Cowden; Richland county, at Calhoun.

Emergencv Information

The Illinois Civil Defense Agency is providing emergency information packages to newspapers, radio stations and television stations so that information can be disseminated quickly. Newspapers with over 3500 circulation will receive a package while radio stations will get LP records and TV stations, sound films.

Facilities for Handicapped

John A. Kennedy, director of the Illinois Department of General Services, has announced that the "Standards for Minimum Requirements for Facilities for the Handicapped' 'is being processed for final printing and will be filed with the Office of the Secretary of State.

House Bill 2416, passed by the 75th General Assembly, requires the development of standards that will enable physically handicapped citizens to have access to and use all buildings and facilities open to the general pubuic.

"This is a landmak in social progress for countless thousands of productive tax-paying citizens, who can now participate fully in every aspect of our public life," Kennedy said.

The standards will provide for entrance and exit to public facilities as well as other modifications in the construction of these buildings. Drinking fountains, bathrooms, telephones and elevator service will be convenient for all physically handicapped persons to use.

* * * *

History Fellowship

A graduate fellowship in Illinois history to pay $2000 for the 1969-70 academic year was announced by the Illinois State Historical Society.

History departments of more than 90 degree-awarding colleges and universities in Illinois and the adjoining states will receive application blanks. Applicants must be enrolled as doctor of philosophy degree candidates in history at accredited institutions, and the subjects for their studies must be directly related to Illinois history. Deadline for application is March 15.

Selection of the winner will be made by an 11-member Historical Society committee.

* * * *

Hunters bagged 21,376 Canada geese during the 1968 season in Southern Illinois. More than half were harvested in Alexander county around Horseshoe Lake Management area.

In Union county, 6515 geese were bagged and 3768 were killed around the Crab Orchard National Wildlife Refuge in Williamson and Jackson Counties.

* * * *

A report on the causes of and damage done by the southern Illinois earthquake that shook the entire central and southeastern United States on Nov. 9, 1968, has been released by the Illinois State Geological Survey.

The report is available free of charge from the Illinois State Geological Survey, Natural Resources Building, Urbana, Ill. 61801.

Feed Grain Program Sign-Up Program

The Madison county ASCS office is urging farmers to consider the 1969 Feed Grain and wheat Programs before March 21, because after that date, they will not be able to participate.

The Feed Grain Program offers price support payments, diversion payments and loan eligibility. The Wheat Program offers Wheat Certificate payments and diversion payments for diversion above the minimum requirement as well as loan eligibility. The office is located at Edwardsville.

NAMEOKI TOWNSHIP
NEEDS TRUTH & ACTION

Walton
"GRECIAN SPA"
STEAM CABINET

For Rent or Sale
MIDTOWN PHARMACY
877-1200 2057 Johnson Rd.

MAKE SURE THERE IS A FORD IN YOUR FUTURE!

THE FORD FAMILY
ELECT:
ROBERT. L. FORD
STATE SENATOR
TUESDAY, MARCH 11, 1969
- Vice-President I.O.W.U., Local 15
- College Graduate
- World War Two
- Member V.F.W.
- Employed in Accounting Division (100% Unionized) American Oil Company
- Member Madison County Board of Supervisors
YOUR SUPPORT APPRECIATED AND—
REMEMBER "FORD HAS BETTER IDEAS"

SAVE UP TO $100
...DURING THIS FACTORY AUTHORIZED
Magnavox
ANNUAL SALE
Now in progress at all Magnavox Dealers
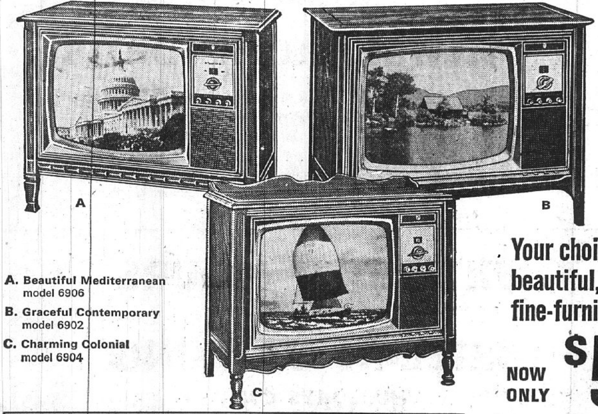
A. Beautiful Mediterranean model 6906
B. Graceful Contemporary model 6902
C. Charming Colonial model 6904
SAVE $40
Enjoy the biggest, most vivid pictures in Color TV today!
Your choice of three beautiful, space-saving fine-furniture styles...
NOW ONLY $529.50
NOTHING DOWN—36 MOS. TO PAY
Magnavox Instant Automatic Color... always brings you perfect pictures automatically!
With this most important advance in Color TV—you enjoy a perfectly-tuned picture that automatically stays precise on every channel—every time! No other Color TV today offers you so many significant advantages: Brilliant Color 295 sq. in. pictures with the most natural color ever; Chromatone—gives far more vivid color; warmer black and white; Quick-On pictures flash-to-life four times faster—no annoying warm-up delay; Magnavox high fidelity sound for unequaled program realism. Exclusive Magnavox Bonded Circuitry gives you the lasting satisfaction of knowing you own the finest, most *reliable* Color TV made. And, these beautiful, space-saving Magnavox Color TV consoles take up less room than most "small-screen compacts." Why settle for less? Come in—prove to yourself why Magnavox is your best buy—on *any* basis of comparison.
15"* COLOR PORTABLE

ONLY $299.90
Enjoy Big-Set Performance and Reliability—117 sq. in. screen is 15 sq. in. larger than most other color portables. Save $20 on model 6000, with telescoping dipole antenna, plus many more extra-value features. Ideal for shelves, tables, or on optional mobile cart—a perfect second set. *diagonal measure screen.
BUY NOW and SAVE...on a wide selection of magnificent Magnavox Home Entertainment Values!
TOWNSEND TV
#6 AMERICAN VILLAGE SHOPPING CENTER 877-2564
OPEN EVERY EVENING 'TIL 9 P.M.

P. D. Q.
MADISON COUNTY FEDERAL PAYS DIVIDENDS QUARTERLY
4½% per year on passbook savings
Dividends compounded and paid every . . .
MARCH - JUNE - SEPTEMBER - DECEMBER
Save where you receive dividends 4 times a year
MADISON COUNTY Federal
SAVINGS & LOAN ASSOCIATION
3214 Nameoki Road • Granite City, Ill. 62040
Phone: 876-3800
• In the Bellemore Village Shopping Center where parking is free and easy

DOES IT PAY

We advertised this home in
Better Homes *and Gardens*
now see our **DISPLAY HOME**
in WILSON PARK ESTATES
Open every day 1 P.M. 'til 5 P.M.

One of a distinguished selection of custom-crafted homes

This home has everything — charm, convenience and space! * Large elegant living room * Deluxe Kitchen Cabinets in Mediterranean styling, * three big bedrooms — choice of beautiful exterior designs.

Wilson Park Estates — the most convenient location. Near all schools, bus line, shopping, banking, and park activities. Paved streets, Sidewalks, Sewers.

Turn North at 29th and Benton Onto Indiana Avenue . . . 2 Blocks and You're There

(Model Pictured)
No down payment
$250.00
Closing Costs
Monthly Payments as low as $77.49. Payments based on your income and size of your family.

Examples:

If Your Monthly Pay is	Your Monthly Payments Are
$390	$78.00
$440	$88.00
$495	$99.00
$545	$109.00

This is a Limited Offer . . . . Only a few left on these terms.

WILSON PARK ESTATES, Inc.
Sales by
REINHARDT AGENCY
1933 EDISON AVENUE GRANITE CITY
OFFICE: 877-0613 DISPLAY HOUSE 876-2650
excellence by National

TO ADVERTISE IN THE Press-Record ?

THIS AD RAN ON PAGE 35 OF THE "P-R" FEB., 13

COST: $72.27

RESULTS: FRI., SAT., SUN., FEB. 14-15-16

23 OF THE HOMES ADVERTISED SOLD

4 Regular Homes In Subdivision SOLD

(and you may remember — the weather was inclement)

WANT TO KNOW HOW ADVERTISING CAN HELP YOU MOVE YOUR MERCHANDISE (OR EVEN THE THINGS YOU'VE ACCUMULATED IN YOUR BASEMENT)?

CALL 876-2000 — ASK FOR AN AD MAN FROM THE

Granite City Press-Record

Pontoon Beach & Stallings

MRS. LUCILLE SOBCZAK
4280 Highway 162
931-2711

Eleven Long Lake volunteer firemen represented their department at a meeting of the Madison county firemen's association Thursday evening. Attending were Charles Kennerly, Otto Krener, Earl Arnold, Don Patterson, Chester Andersen, John Karlechik, Les Wilkerson, Jack Harper, Gene Hoelter, Steve Powers and Julius Sobczak.

* * * *

Brownie Troop 254 met Wednesday evening at the home of its leader, Mrs. Margaret Poiter. A valentine party was held, having been postponed the previous week due to illness and small attendance.

All Brownies participated in measuring, mixing and cranking to produce home-made ice cream. Valentines were given out.

The St. Valentine's Day project was making of scrapbooks in which the girls pasted their valentines.

Brownies present were Peggy Poiter, Ruthann Hayes, Bobby Becker, Robin Copeland, Penny Duncan, Tammy Woodward, Judy Lassen, Tammy Krpan, Kathy Wilson, Connie Lewis, Paula Cook, Lorraine Luehmann, Karol Gargac and Rhonda Cline.

* * * *

A dinner was held Wednesday evening at the Pontoon Baptist Church following a meeting of Sunday school teachers. Included were the Women's Missionary Guild, Brotherhood, Royal Ambassadors, Sunbeams and Girls Auxiliary.

Participating were Charles Sturdivant, Jim Flowers, Mr. and Mrs. Roy Smith, Mr. and Mrs. Floyd Kallenburn, Nita McKay, Gail Broeker, Mr. and Mrs. Allen Walker, Mrs. Neva Lucas, Joan Lucas, Joyce Lewis.

Mr. and Mrs. Jim Johnson, Mr. and Mrs. Jerry Pittman, Miss Alice Smith, Miss Nancy Walker, Carl McKay, Debra Lucas, Kendall Lucas, Curtis, Rhonda and Darla Lewis, Richard Meyers.

Neil Abernathy, Kim Broeker, Glen and Greg Falter, June, Laura Lee and Gary Flowers and Rev. and Mrs. Gus Falter jr.

* * * *

CUB PACK 98 BANQUET AT STALLINGS SCHOOL

Stallings PTA Cub Pack 98 held its annual blue and gold banquet Thursday evening at the school, with Cubmaster Charles Taylor welcoming the parents and scouts and Rev. Ralph Craycraft offering the invocation.

Ed Posey, YMCA judo instructor, and a group of young people gave a judo demonstration.

Recognition awards went to John Hensley, past cubmaster and committeeman; Peggy Hensley, past den mother and den leader coach; Mesdames Dorothy Wills, Shirley Gaudette, Barbara Rea and Billie Meyer, past den mothers; and Oliver Meyer, who has furnished a place and equipment for hayrides and wiener roasts for two years.

Cub scouts receiving awards were: bobcat rank, Robert Theriac; wolf badge with gold and silver arrows, Eugene Gargac; bear badge with gold arrow, John Bischoff; Webelos traveler activity badge, Steve Gardner; denner bars, David Chase and Henry Martin; assistant denner bars, Robert Theriac, Russell Grasso and Bobby Morgan; and Webelos colors, Robert Theriac.

A "pinewood derby" will be featured at the next meeting.

HANDS UP. Several Wilson school first graders, wise in gun-lore procedure through television, respond by raising their arms while viewing a shotgun displayed by Juvenile Officer Dusan Gagich during a tour of Granite City police headquarters Friday morning. Police Chief Ronald Veizer, who encourages community service programs by department personnel, stands in the background.

South Venice

MRS. CHARLOTTE BILBREY
515 Fillmore Avenue
877-6346

MRS. SIZEMORE HEADS DEMOCRATIC LADIES

The Venice Ladies Democratic Club met Thursday evening at the Venice recreation center on Broadway, with installation of officers held.

Installing officers was Mrs. Jessie Foley and installing marshal was Mrs. Angie Udell.

Officers installed were Mrs. Beulah Sizemore, president; Mrs. Estella Bone, vice-president; Miss Rosa Thomson, secretary; Mrs. Faye Smith, treasurer; Mrs. Ann Harden, chaplain; Mrs. Mary Lou McKinney, marshal; and Mrs. Bess Snell, Mrs. Emily Adams and Mrs. Faye Rody, trustees.

A new member, Mrs. Helen Annis, was introducted by Mrs. Sizemore. A gift was given to Mrs. Betty Wallace, outgoing president. Games were played and a prize won by Mrs. Smith.

A luncheon was served to Mesdames Eva Maurer, Ellen Creamer, Mary Guenther, Myrtle Fields, Nina Payne, Clara Simmons and Diana Scherrills.

Hostesses for the evening were Mesdames Mary Lou McKinney, Beulah Sizemore, Estella Bone and Hazel Pozniak.

Next meeting will be March 20.

* * * *

RETURNS TO WEST COAST

Robert Moore, formerly of Madison, returned to his home in Richland, Wash., Thursday after spending several days with his parents, Mr. and Mrs. C. E. Moore, 632 Lincoln avenue.

Moore flew here from a New York hospital, where he had been a patient.

During his stay in Venice, a reunion was held in his honor, with the following present: Mrs. Jean Boddington and daughter of Pontiac, Ill., Mr. and Mrs. Lee Scott of Edwardsville, Mr. and Mrs. Levy Coulton and daughter of Edwardsville and Mr. and Mrs. Ed McKeal and son of Granite City.

Moore also visited relatives in Granite City, Mr. and Mrs. G. C. Mezgar, Mr. and Mrs. Newman Stafford and Mr. and Mrs. Therman Brooks.

* * * *

MRS. HEAGY ENTERTAINS

Mrs. Cathy Heagy, 201 Hampden street, was hostess Thursday evening to the Chatterettes. Games were played and prizes were awarded.

A "Peanuts" theme was used for decorations.

Luncheon was served to Mesdames Margarette Wiesehan, Janet Cowley and Jeannette Svoboda, all of Granite City, Mary Ann Slecka of Madison, and Mary Jo Kalka, Dot Schiller, Janice Koelker, Ruth Voegel, Sandy Campbell, Pat McCosky and Annetta Ohlendorf, all of Venice.

The next meeting will be at the home of Mrs. Kalka.

Wilson School Pupils Tour Police Station

Thirty-six youngsters from first grade and handicapped classes at Wilson school received a guided tour of the Granite City police headquarters Friday morning.

They visited various departments, described for them by Juvenile Officer Dusan Gagich, and met Police Chief Ronald Veizer.

Escorting the group were two Wilson teachers, Mrs. Vivian Dine and Mrs. Nelda Hentzel, assisted by several parents and Police Lt. Francis J. McManus.

Continuing an extensive program of community-police relations which emphasizes a friendly relationship between youth and local police officers, Patrolman Dennis Chennault visited primary grade youngsters at Maryville school during morning and afternoon sessions Friday.

Each child was presented a picture to color, distributed through the Granite City police department by the Federal Bureau of Investigation, which warns children not to take gifts from strangers.

Mediators, Union For Bi-State Bus Drivers, Meeting

Federal mediators are meeting today with representatives of Amalgamated Transit Union, Local 788, in an effort to ward off a threatened strike by Bi-State Transit System drivers, whose contract expires at midnight Friday.

The drivers voted 780 to 37 last week to sanction a strike if demands are not met.

Wages are working conditions are the main issues. The drivers now receive $3.36 an hour, and the amount of the increase sought has not been disclosed.

Negotiations have been under way for nearly a month.

Percy Bill on Lower Air Fares Announced

Sen. Charles H. Percy (R., Illinois), will today introduce a bill to permit airlines to set special air fares for young people, the handicapped, military personnel and persons aged 65 and older.

The proposal would authorize the Civil Aeronautics Board to allow airlines to charge reduced air fares to these groups on a space-available basis.

The CAB approved youth fare discounts in 1965, but on Jan. 21, a CAB examiner ruled that the practice of charging half-price fares for youths aged 12-21 on domestic airlines must be abolished.

Funeral Rites Tomorrow For Former GC Resident

Funeral services will be held tomorrow morning in Fresno, Calif. for James E. Hall, 69, former Granite City resident who moved to Clovis, Calif., about three years ago. Hall died in St. Agnes Hospital at Fresno Saturday morning after a one-month illness.

He leaves his wife, the former Leila Surratt of Granite City, and a daughter, Mrs. Charles (Mildred) Hawes now living in Granite City. He also leaves a son, Sam Hall of Cadis, Ky., two brothers, a sister, six grandchildren and one great-grandchild. Burial will be in Clovis, Calif.

Hit-Run Collision

A white hit-and-run car damaged the left rear of the parked auto of John Boston, 2624 East 24th street, there at 11 p.m. Friday.

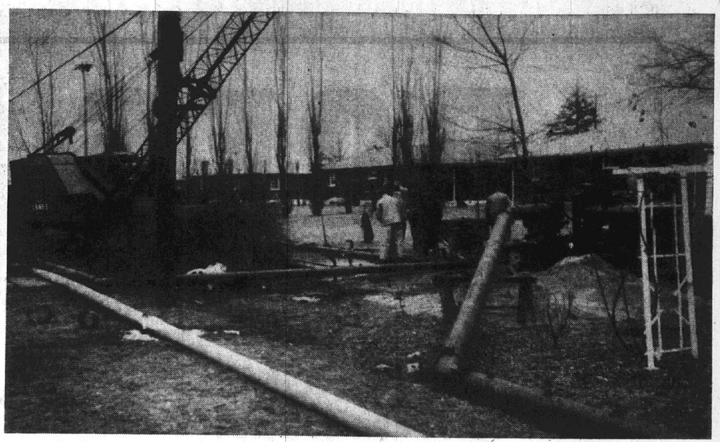

BACKYARD SCENE where repairs are under way to a 10-inch sanitary sewer line in the 2500 block of Lynch avenue. Well points are being driven because the sewer line is 12 feet deep and the water table is at five feet.

By Press-Record Staff Photographer

MORE ABOUT

Madison 'Party'

date for alderman of the Fifth Ward.

They are opposing a slate of incumbent candidates whose terms expire this year and who are seeking re-election on a party ticket designated as the "Citizens' Improvement Party." The incumbent candidates include Mayor Stephen Maeras, City Treasurer Demos Nicholas and City Clerk Bellcoff, and Aldermen Robert Reeves, Benjamin L. Bosworth, Ray Kozielek, Christ Costoff and Booker T. Walton in Wards One through Five in that order.

Following expiration of the Feb. 10 filing deadline, city officials noted that petitions filed by the opposition group did not include a petition form required for formation of a new political party, and that petitions of the candidates had been circulated individually without designations that they were members of a party group. The form for designation of a new political party also sets out that a "complete" slate of candidates must be filed to form a party ticket.

Objections Filed

On these grounds objections were filed to obtain a legal determination as to how the names of the candidates should be listed on the April 15 election ballot—as a party ticket or as independent candidates.

John Gitchoff, city attorney, told the electoral board during Thursday's hearing that no attempt was being made to knock the candidates off the ballot, but that a ruling should be made as to how the ballot should be legally constituted.

During his statement before the board, Gitchoff waived argument on the issue of whether a full slate of candidates is required to make up a party ticket.

"The law on this point is confusing and I, for one, can hardly believe that is actually the law," Gitchoff told the board. "I have read the statute and it can be interpreted in several ways."

Gitchoff said that it was obvious, however, that the petitions as filed by the opposition group of candidates did not fulfill requirements for constituting a new political party and that he believed the candidates therefore should be listed on the ballot as independent candidates.

"Should Have Been Told"

Attorney John Coppinger of Alton, representing the candidates, said he agreed with Gitchoff that the law concerning the filing of a full slate of candidates as a prerequisite to making up a party ticket "is confusing," but he said the candidates felt that they should have been informed by the city clerk at the time they filed nominating petitions that the petitions were not in order.

Judge Kinney interrupted at this point to comment:

"There is no law requiring a city clerk to even provide petition forms. They do this as a matter of convenience. The city clerk is authorized only to accept petitions. He is not required and cannot rule on their proper form or legality."

Coppinger sought to call several of the candidates as witnesses to testify as to their procedure in circulating and filing the petitions, but Judge Kinney said he believed the issues could be resolved on the face of the petitions themselves and that no outside testimony was neecssary.

Most of the candidates on both the incumbent ticket and of the opposing group were present in the courtroom during the hearing.

$400 CHECK in Schermer Bros. Market "Jackpot" being presented by Avery Schermer to Ruth Yarbrough, 2800 Pershing avenue, today.

Two Men Arrested in Tavern Disturbance

One of two men arrested on disorderly conduct charges at Ralph & Charlie's Steak House in Madison early Saturday morning later became unruly at police headquarters and was named on an additional charge of disobeying a police officer, Madison police reported.

Officers said they arrested Michael Petrillo, 24, of 2407 Delmar avenue, and Charles Wahrenburg, 25, of 2555 Stratford lane, about 3:50 a.m. on a complaint charging disorderly conduct signed by James Majors, bartender at the tavern. After Petrillo was booked, Wahrenburg refused to answer questions for booking and became abusive to the arresting officers, police said.

While being taken to a cell, Wahrenburg broke one arm loose and swung at the officers police said. The additional charge then was filed. Both posted bond later Saturday pending magistrate hearings.

Dog Causes Crash

The car of Ernest E. Davenport, 600 Meredocia street, Venice, was damaged in the left rear and a car driven by Herman L. Powers, 1126 Market street, Venice, was damaged in the left front in an accident in front of Davenport's home at 1:35 a.m. Saturday, Powers told police he was driving north on Meredocia when a dog ran in front of his car. He swerved to avoid hitting the animal, lost control of his car and struck Davenport's auto.

Richard Milles' Daughter Is Stillborn Friday

Stephanie, a daughter of Mr. and Mrs. Richard Milles, 5446 Chippewa street, St. Louis, former Granite Cityans, was stillborn Friday at the Lutheran Hospital, St. Louis. Her weight was eight pounds.

Mrs. Milles is the former Alice Myers, a daughter of Mr. and Mrs. Willard Myers, 541 Margaret avenue, Mitchell.

Two Cars Damaged

Minor damage to two cars was reported to Venice police at 1:40 p.m. Friday as the result of an accident in the driveway of the Stroyoff Shell station, Sixth street and Madison avenue. George M. Anderson, 53 Lee Wright Homes, said a car driven by Lee R. Jones, 309 Meredocia street, backed into his auto as he was pulling into the service station.

RE-ELECT BARTON
ASSESSOR

Tri-City Park

MRS. LEOLA TUCKER
1234 Edwardsville Road
876-7227

Terri Keel, daughter of Mr. and Mrs. Harlan Keel, is undergoing treatment at St. Elizabeth Hospital

* * * *

HOMEMAKERS CLASS HOLDS COSTUME PARTY

The Homemaker's Sunday school class of the Tri-City Park Church held its monthly class party at the fellowship hall Saturday night.

Each guest arrived in a costume representing a famous person. Allen Orahood won first prize, Bill and Rella Knapp were second and honorable mention went to Dan Mendenhall.

Judges were Rev. and Mrs. Joseph Geno.

Lunch was served and a film was shown of the Holy Land.

Illinois Avenue Crash

A collision at West 22nd street and Illinois avenue at 12:15 p.m. Saturday damaged the left side of the car of Elmer Ridgeway, Marina, Calif., and the front of the auto of Shirley Rainwater, 2456 Illinois avenue.

Question:
What can you get 19,000 copies of for $1.00?
Answer:
A 14-word Press-Record Want Ad

SALE

INTERNATIONAL DEEP SILVER®
in STERLING INLAID SILVERPLATE
4 piece place setting NOW $10.00 regular $13.00
Gleaming silverplate for the richest table setting this side of sterling to enrich those "special occasion" dinners where casual stainless would never be appropriate! Lifetime guarantee.
*Trademark of International Silver Company

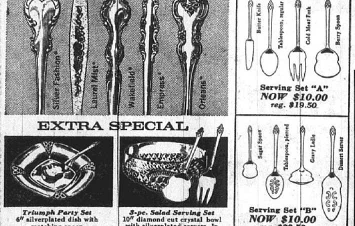

Triumph Party Set
6" silverplated dish with matching spoon.
$5.95

3-pc. Salad Serving Set
10" diamond cut crystal bowl with silverplated servers. In all DeepSilver patterns.
$10.95

Serving Set "A"
NOW $10.00
reg. $19.50

Serving Set "B"
NOW $10.00
reg. $20.50

International Silver Company
FREE GIFT WRAP
FREE DELIVERY
FREE BRIDAL REGISTRATION
Shoppers CHARGE Service
Bankmark
Michel Jewelry & Gift Shop
1842 State St. 876-1623
Official Watch Inspector for GM&O—Norfolk & Western—B&O—Wabash—Illinois Terminal—Nickel Plate—St. Louis Terminal—C&EI

NO GOING ON
ANNUAL WHITE SALE
SEE ABOUT THE SAVINGS AT
B. E. Hohlt, Inc.
1837 MADISON
CALL 876-0300

EAGLE STAMPS
Extra CASH Savings
DOUBLE EAGLE STAMPS ON TUESDAY
DANIEL CLEANERS
1830 STATE ST. 877-0407

Weekly
BELTONE
Hearing Service Center
Wednesdays, 2-4:30 p.m.
at
Skotty's Jewelry & Card Shop
1304 Niedringhaus, Granite City
★ BATTERIES always available at Skotty's
★ SERVICE AND REPAIRS for all makes and types of hearing aids
★ FREE HEARING TEST—No Obligation
Call 876-6414 Anytime 9 A.M.-5 P.M., Monday thru Saturday for Appointment
Beltone Hearing Service
914 Olive Street
St. Louis, Mo.—MA 1-3100

BUEHLER BARBER SHOP
26TH ST. (BETWEEN IOWA AND MADISON AVES.)
8:30-5:30 Daily 8:30-4:30 Sat. & Holiday Eves.
FLAT TOPS AND CHILDREN A SPECIALTY!
CARL BUEHLER, Prop.

NOTICE . . .
WE WISH TO ANNOUNCE THAT THE ORIGINAL CUT & CURL HAIR STYLIST, LOCATED AT NAMEOKI VILLAGE SHOPPING CENTER, IS IN NO WAY AFFILIATED WITH ANY OTHER SHOP.
MARGARET BARZOFF, Prop.
FOR THE LATEST IN HAIR FASHIONS

WITH OR WITHOUT APPOINTMENT
SEE . . .
"THE ORIGINAL" CUT & CURL HAIR STYLIST
STILL AT THE SAME ADDRESS
NAMEOKI VILLAGE SHOPPING CENTER
876-8803 876-9753
MARGARET BARZOFF, PROP.
OPERATORS:
Marlene Howell, Phyllis Smith, Donna Mendoza
Carlene Miller, Pat Green, Shirley Sanders
Nancy Bird, Sherry Wilhite, Cecelia Shade
Helen Jenkins
OPEN 6 DAYS AND 5 EVENINGS TO SERVE YOU BETTER . . . MONDAY THRU SATURDAY
We Specialize in Care of
• WIGS • WIGLETS • FALLS • CASCADES

MORE ABOUT

Venice H S

The only specifications given were that the arena should have seating for 5000 persons for basketball and be equipped for such intercollegiate sports as boxing, swimming, track and gymnastics. All models are in a scale of 1/8 inch to one foot on a baseboard, 3x3-feet.

Judging was based on superior craftsmanship, design and landscaping.

Southern Illinois Builders Association's Industry Advancement Foundation established the contest and made it possible through the cooperation of the Tri-Counties District Councils of Carpenters, Cement Masons Local 90, the 12-Counties Southwestern Illinois District Council of Laborers; Ironworkers Local 392 and Operating Engineers Local 520.

Gene Trotter, associate university architect, explained the Southwestern campus was used as a hypothetical setting for the contest by the SIBA.

76 Pre-Teens Attend Dance at Kirkpatrick

Seventy-six members and guests of the Kirkpatrick Pre-Teens club enjoyed dancing to the music of "The Other Half" in the Kirkpatrick Homes recreation hall Friday evening. Parents are invited and several attended. Dances are held each Friday between 6:30 and 10 p.m.

Ricky Mowery, a new member of the musical group who plays rhythm and bass guitar, was introduced. Mrs. Edith Evans, club advisor, said new rules were posted Friday in the recreation center and will be strictly enforced during all club functions. Assisting her as chaperones were Mrs. Mary Colp, Howard Evans, Bonita Gibbs, Hazel Duncan, Fay Liddell and Peter Walser.

Human Resources Head To Address Mayors

Donald Bourgeois, director of the Illinois Human Resources organization, will be the speaker at the February meeting of the Southwestern Illinois Council of Mayors Wednesday evening.

The meeting will be held in the Stop-Light Restaurant, East St. Louis, beginning with dinner at 7 p.m.

Madison Avenue Crash

Northbound autos collided in the 2800 block of Madison avenue at 1 p.m. Friday, damaging the right rear of the car of Dennis Kent, 300 Springfield avenue, Mitchell, and the left side of the vehicle of George Ohanesian, 2842 Madison avenue. The latter driver was leaving a parking place and Ken swerved in an effort to avoid the crash, police were told.

Two Radar Charges

Radar-based speeding charges were filed in the 2300 block of St. Clair avenue between 4 p.m. and 4:30 p.m. Friday against Mildred Chandler, 2904 Dogwood drive, and Shirley Warren, 2813 Saratoga avenue.

Family Living Course at Venice LTC Proving Beneficial

To help the student develop a new awareness of responsibility in areas of personal, family, social, employment and fiscal behavior is among five general objectives of the teaching staff at Venice Lincoln Technical Center and the primary goal of the Family Living course now being taught at the adult vocational school.

"It is our purpose to help the students gain new insight into their needs and the values vital for happy and healthy personality growth and to help them better meet the challenge of life and parenthood successfully," according to Miss Marie Brite, instructor in the Family Living course and a former home economics advisor and county agent for the universities of Illinois and Missouri Division of Extension Services.

In Family Living, Miss Brite pointed out, the enrollee can find opportunities to pursue new experiences in family relationships, physical and mental health, management, foods and clothing and fabrics.

Advance areas of the course include commercial food service and commercial fabric construction, both geared toward job opportunities in these fields.

Homemaker and Parent

Noting that the main purpose of Family Living is preparing the student as a responsible homemaker and parent and not for commercial employment, Miss Brite commented, that two or three students enrolled in the clothing section of the program probably will finish the course with the ability to earn a living by sewing for others and in the alterations field.

All students in Family Living are women with families, the instructor explained. She said that interest in learning is keen with many students arriving before class officially gets under way each afternoon to sew during the noon hour.

In the morning foods session, ten adults are enrolled, Miss Brite said. Instruction in this area of the Family Living program includes preparing meals, menu planning, food selection and purchasing, preservation and storage, sanitation, table service, utensils, nutrition and comparison of foods and value at different price levels.

Four enrollees in the morning class also participate in the afternoon clothing session.

Practical Experience

Miss Brite pointed out that from the 16 students enrolled in clothing, three women had not sewn before starting the course and four had never tackled a garment, such as a dress. Within five months since the class began, all have completed one garment, several making three or four clothing items.

"We have one paying student, 68 years old, who really enjoys the class and is sewing up a storm," the instructor reported. Another student is making an Easter outfit for her young daughter which includes a coat, dress and matching hat, while two others are sewing from Vogue patterns, described by Miss Brite as rather advanced and difficult.

"We started out discussing fabrics — the quality, price range and factors in selection. Then we chose simple patterns and learned the basic cutting and sewing procedures. How to alter a pattern, make buttonholes and attach fasteners and decorative touches came later," she said.

Also in clothing, the women learn how to select, use and care for a sewing machine; laundry procedures and the type of fabrics best suited for use in home furnishings, such as draperies, curtains, slip covers and upholstery.

Family Relationships

Clothing and foods are not the only subjects taught in Family Living, Miss Brite explained. Management and family relationships programs also challenge the students to take greater interest in home and family.

In the management segment, class members learn budgeting and money matters and an important item in today's high cost of living—consumer economics.

Consumer economics teaches the student how to be selective and choose the items they purchase wisely with care and attention to many factors.

Step by step, the women learn the values of foods and nutritive content; housing and furnishings; insurance; investment and savings; credit and installment buying; weights and measures; and clothing purchase.

Solutions to Crises

In the family relationship portion of the course, discussions are held on the family functions, current conditions in family life are explored; citizenship and its benefits and demands are outlined; parent-child relationship and family crises are investigated and solutions discussed.

The total program is geared to help the student develop and mature; to help themselves and their families regardless of earlier environmental conditions and thus achieve responsible family lives, the instructor said.

Miss Brite came to the Venice - Lincoln Technical Center from Marion county, Ill., where she was employed several years as county home adviser for the University of Illinois Division of Extension Service. She had served as a home adviser for the University of Illinois from 1953 until last year.

She is a graduate of the University of Missouri, where she received a bachelor of science degree in home economics in 1940. She entered the University of Missouri Extension Service and served as assistant county agent-at-large and county home economics agent in Gascondade and Adair counties, Mo., before transferring to Illinois.

Miss Brite began teaching the Family Living course at the Venice vocational-technical center in mid-September. She said the entire course takes about 12 months to complete.

Most of the students are referred to the instructor by counselors in the Department of Public Aid, however, the class is open to other area residents.

Mental Patient Leaves Hospital, Cuts Wrist

An Alton State Hospital patient who said he escaped at 3:30 p.m. Friday reported slashing his left wrist twice at 10:30 p.m. Friday at Triangle Park in West Granite City. He then walked to St. Elizabeth Hospital for treatment. He was returned to Alton Saturday afternoon.

The man had walked from the state hospital to a shopping center, where he ppurchased a package of razor blades. He then walked along a highway toward the Quad-Cities and attended a theater before going to the park,,

Released on Bond

Carolyn Teresa Hanger, 21, of 2124 Delmar avenue, charged with forgery at 1:15 p.m. Wednesday when she attempted to cash a check at Kozyak Market, 2600 Nameoki road, waived a preliminary hearing in magistrate's court and was released on a $10,000 recognizance bond at 4:30 p.m. Thursday.

Papers Break Doorglass

A bundle of throw-away newspapers was thrown through the front storm door glass at the home of Robert Alsop, 1552 Garfield avenue, at 7:40 p.m. Friday.

Pre-Natal Classes To Start at Hospital

Classes for pre-natal instruction for prospective parents offered by St. Elizabeth Hospital will begin Tuesday, Feb. 25, at 7:30 p.m. at the Tri Cor Medical building.

The third session will have five classes, each with a different topic and movies to be shown to illustrate the subjects.

Anyone interested in attending the classes may make arrangements by calling St. Elizabeth Hospital, 876-2020, Ext. 314 from 8 a.m. to 4 p.m., Monday through Friday.

Robertson to Address GC Republican Women

Mrs. Mattie Shackelford, first vice-president and program chairman of the Granite City Republican Women's club, announced today that Randall Robertson, local attorney, will be guest speaker at the February meeting at the TraveLoge Thursday at 7:30 p.m.

Republicans and persons generally tending to support the beliefs of the Republican party will be welcome. Robertson will speak on "Legislation."

Mitchell Collision

A collision on East Chain of Rocks road a half-mile west of Highway 111 at 2:15 a.m. Sunday damaged the rear of the auto of Beverly Norton, 104 Warson avenue, Mitchell, who was attempting a right turn, and the front of the car of Thomas Reynolds, East Alton. Both were westbound.

Blue and Gold Banquet To Be Held Thursday

A Blue and Gold banquet for Cub Pack 9 of Kirkpatrick Homes will be held at 6:30 p.m. Thursday in the recreation center, it was announced today by Wilmer Stapleton, cubmaster. Den and cub mothers are being asked to have a covered dish. There will be a program of entertainment.

Mothers of boys whose ages are 8 to 10 years are invited to the banquet and asked to bring their sons, Frank Rodgers jr., committeeman, said.

Battery Warrant

In a warrant charging battery signed by James L. Richey, three men were booked at Granite City police headquarters Friday morning and released on $50 cash bonds. Arrested were Bobby Sharp, 18, of 2029 Dewey avenue; Earl J. Casey, 32, of 2031 Dewey avenue, and Alford (Sonny) Parris, 32, of 2862 Madison avenue.

2nd in Series of MHS Band Concerts Thursday

The second in a series of concerts by the Madison high school band will be presented at 8 p.m. in the MHS auditorium.

Selections to be presented include "Killian," a concert march by Clifton Williams; "Proclamation" by Charles Carter; "A Sacred Suite" arranged by Alfred Reed; "Fandango" by Frank Perkins; "Allerseelen" by Richard Strauss; "Coat of Arms," a concert march by George Kenny;; "The Blue and the Gray," a suite based on songs of the civil war and selections from "Hello, Dolly."

A feature of the program will be a brass sextet which will play "Joseph in Egypt," by Mehul. The sextet members include Sharon Barham, Bob Allen, Bob Wall, Jim Scott, John Mangoff and Bob McBride.

Admission is by season ticket or 50 cents for adults and 25 cents for students. Director is William F. Ledbetter.

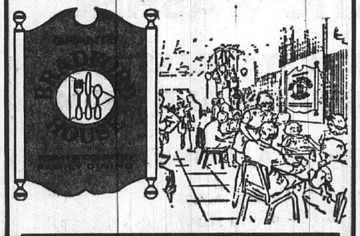

TUESDAY ONLY

FRANKS and BEANS 88c
French Fries, Cole Slaw, Hot Roll and Butter - - - - - - - - - - - - -

Scalloped Ham and Potatoes 88c
Cole Slaw, Hot Roll and Butter - - -

EARLY BIRD BREAKFAST
2 Eggs, Any Style; Toast; Hash Brown Potatoes — — — — — — — — 41¢

Grants
KNOWN FOR VALUES

HUMAN HAIR WIGS AND HAIR PIECES

Sale $18.88

Curly s-t-r-e-t-c-h wigs available in every shade
with free carrying case

Instant hair fashion that can change your entire personality. Great for last minute dates or unexpected parties. All shades including blonde.

Hair fashion versatility!
UNSTYLED WIGLETS
Wiglettes can give height to your own hair . . . cover up wilted hair . . . or be styled for chic occasions.
Sale $5.88

Hand-Tied Human Hair
S-T-R-E-T-C-H WIG
The natural look . . . completely hand made. Styling possibilities are limitless! Buy now!
$49.99

HEAD FORMS 88c
WIG STAND 88c
WIG LUSTRA (CLEANER) . . $1.59
WIG NET $1.29

Grants
KNOWN FOR VALUES

WIN FREE CARIBBEAN 'BEACHCOMER' CRUISE for 2

Seven exciting days on the sumptuous SS Brasil with parties, dancing, swimming, movies, elegant accommodations and shore visits to Puerto Rico and the Virgin Islands.

Sale $188

'Empress' 4-cycle washer
• Oversize tub holds extra-large wash
• Flexible agitator treats clothes gently
• Lint filter trap, Permanent Press setting
• Washer in coppertone or avocado. $194

Sale $168

Custom 3-cycle washer
• 10-vane agitator adds more wash power
• 3 separate rinse cycles plus power drain
• Lint filter works during every cycle

Grants
KNOWN FOR VALUES

ON SALE
MON. - WED.
FEB. 24-26

DO YOU HAVE A GRANTS CREDIT ACCOUNT?

Takes only minute to apply.
Ask any sales person.

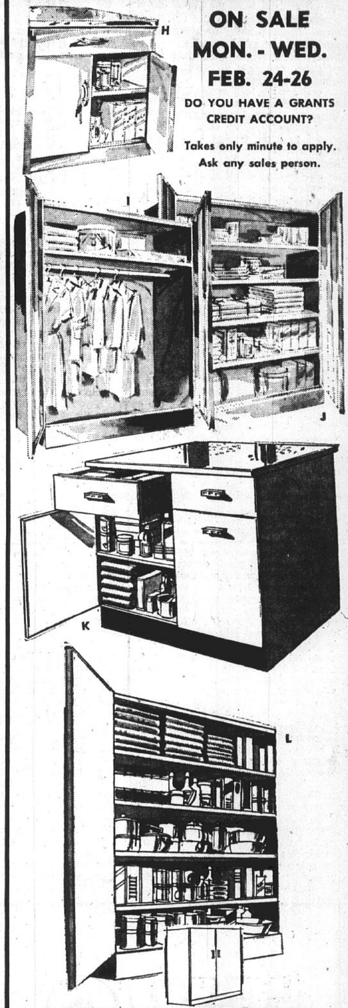

HOUSEHOLD ORGANIZERS

Metal utility cabinets, wardrobes

H. Plastic-top utility cabinet, 20x24x36" - - - - - - $22.88
I. Walnut-finish wardrobe with shelf bar, 19x24x63" - $19.88
J. Double-door utility cabinet, 12x24x63" - - - $19.88
K. 30" Two Drawer. Base 30x20x36" - - - - $36.88
L. 30" China Hutch Cabinet. 30x15x63" - - - $36.88

STORE HOURS: 9 A.M. TO 9 P.M.; SUNDAY, NOON - 6 P.M.

Grants KNOWN FOR VALUES...COAST TO COAST

EAST ST. LOUIS BELLEVILLE | 20 NAMEOKI VILLAGE GRANITE CITY, ILLINOIS | COLLINSVILLE EAST ALTON

Lawn & Garden

WAYNE B. SIEFERT
Extension Ornamental Horticulturist
for St. Clair and Madison Counties

Pruning Forsythia

The only season to prune Forsythia is late spring when flowering is just completed.

New growth is the key to beauty and satisfaction with Forsythia. Flower buds develop on this new growth during the late summer. While fall pruning cuts off most of the buds before they flower, spring pruning renews the shrub without spoiling the flowers.

Each spring cut out one large cane. The dark colored stems are most likely to be the oldest When the shrub is very old, you may have to remove two or more to renew the shrub. Do not cut off or trim back the young shoots. Where limited space requires heavy pruning to maintain size, you are spoiling the beauty of forsythia and should consider replacing it with a smaller sized species.

Total pruning will renew this plant in two seasons. Cut this shrub to a stump immediately after bloom. Allow the new shoots to grow freely. A few flowers will occur the next spring, but it requires two seasons to reach the full beauty of this shrub.

Landscaping with Forsythia

Forsythia can read the minds of nature beautifully to signal the arrival of spring and a new season.

The blaze of yellow flowers is only one character of this reliable landscape shrub. Forsythia is easy to transplant, easy to grow and will tolerate most any soil. Only deep shade or a pruning error will prevent it from flowering. A family of Forsythia varieties now is offered to fit a variety of situations. Dwarfs are grown for ground covers and low accent situations.

Some varieties have different tones of yellow for special needs while others may be delayed in blooming and create a longer season of bloom. All produce arching limbs but one variety is very flexible to create a weeping character well used over walls and steep areas.

Dwarf varieties like "Bronx" (Forsythia viridissima) and "Arnold Dwarf" are two feet high sprawling forsythia well adapted for ground covers. Their vining character and rooting of limbs as they touch the ground soon create a dense growth to prevent erosion. Annual or Biannual mowing after bloom may be one way to prune them to maintain attractive plants and more uniform size. The "Arnold Dwarf" does not flower as well as "Bronx."

Ranges of tone give you better use of this plant for special situations. "Spectabilis" is a blazing (Brassy) yellow which may be too bold for some situations. It is heavy blooming and early flowering compared to many others. "Lynnwood Gold" is a good deep yellow but not quite the flash of "Spectabilis". This variety is heavy blooming and favored by many because of larger flowers and better tone. "Spring Glory" has large pale yellow flowers. This soft color fits many landscape situations. All are heavy blooming, vigorous varieties maturing to six-eight feet plants. Seasonal pruning in late May will insure good form and heavy blooming.

Sequence of flowering occurs when Forsythia ovata (Early Flowering Forsythia) and "Spectabilis" are used. "Early Flowering" will bloom a week or more before Spectabilis and provide an effective stretching of the season. When "Lynwood Gold" or "Spring Glory" is also used, the season may extend for three weeks or more.

Pruning Hints

Do not prune maples and birch in the spring. Profuse bleeding is very attractive to insects and fungus diseases. Hold off pruning until early summer for best health and safety of the tree.

Stumps and Stump Grinders

Would you like to get rid of an unsightly stump in your lawn?

Stump grinders can give you instant results. This is a large vertical saw that grinds up the stump. When the job is complete a shallow hole in the ground and a pile of fine chips is all that remains. When the hole is filled, grass can be planted, or sodded to complete the job.

These grinders are not common, but occasional nurserymen and tree companies offer the service.

Pink, Blue Hydrangeas

Pink and blue hydrangeas are the same plant but different soil conditions will change their color.

This hydrangea is the florists' variety with the ability to produce blue flowers in acid soil and pink flowers in alkaline (sweet) soil. Gardeners can change colors by treating their soil to change this soil reaction. Adding lime will change the blue to pink while sulphur and aluminum sulphate will reverse the colors. If you try acidifying your soil use the same formula mentioned for azaleas.

Florists' hydrangeas (Hydrangen macrophylla or Hydrangea hortensis) produces flower buds during early fall. In the spring these plump buds develop shoots to produce the bouquet of pink or blue flowers during July and August. Severe weather or fall pruning eliminates the flowers but the hardy root will survive.

Good winter protection is the key to success. Eastern exposures break the severe winter winds. When west or south exposures occur you can protect the plants by mulching or wrapping. Completely cover the twigs with leaves or boughs and burlap.

Pruning in July will help control size without destroying the flowers. Thin out the stems and prune back the rest. Midsummer pruning will result in 10-15 inches of new growth before fall and lots of flower buds.

Species of hydrangeas with white flowers will not change color when you treat the soil. Several species are grown including dwarfs, like the 3-foot high Snowhill hydrangea, to giants, like the 20-foot high Peegee hydrangea. If you need more color for mid July, a hydrangea will be a good choice.

NEW GMC PICK-UPS $2140
8' BED, REAR STEP BUMPER
HUNDLEY PONTIAC

TWO
of a Kind

A CHECKING ACCOUNT to help
you spend money cautiously.
A SAVINGS ACCOUNT to help
you save money systematically.

Get the benefit of both at

A FULL SERVICE BANK
American
NATIONAL BANK
Nameoki and Fehling Roads
Member F.D.I.C. 876-1240

EMERGENCY WAREHOUSE
OVERSTOCK SALE!

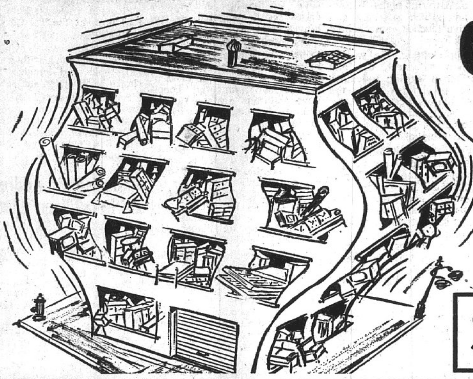

$1,000,000 WORTH OF FURNITURE AND APPLIANCES WILL BE OFFERED AT TREMENDOUS SAVINGS FOR THE NEXT 2 WEEKS! WE ARE FORCED TO MAKE ROOM FOR CARLOADS OF NEW SPRING MERCHANDISE ON THE WAY . . . Hurry In for Best Selections!

SAVE UP TO 50%

THIS SALE NOW AT ALL 6 FRANKLIN UNION STORES!

DINETTE CLEARANCE
5-Pc. CHROME OR BRONZE, STARTER SUITE. 30"x40" Table Opens to 48" with Plastic Top and 4 Chairs. Reg. $69.95 NOW — $55
5-Pc. MODERN SUITE with 36" Round Table. Extends to 48"x36" with 4 Correlated Chairs. Reg. $89.95 NOW — $66
7-Pc. MODERN STYLE IN CHROME OR BRONZETONE. Large Extension Table and 6 Sturdy Chairs. Reg. $129 NOW — $88.88
ODD DINETTE TABLES—All Sizes, ODD DINETTE CHAIRS—Many Sets of 4 or 6 Alike. Save 50% Tables from $19, Chairs from — $4.88

LIVINGROOM SALE
MEDITERRANEAN 3 FOAM FILLED CUSHIONED SOFA AND MATCHING CHAIR— Loose Pillow Back, Wood Trim Arms, Mediterranean Cover. Reg. $299.95 NOW — $199
90" MODERN DECORATOR SOFA. Three Foam Cushions in Attractive Tweed Cover. Reg. $179.95 NOW — $129
4-Pc. CONTEMPORARY SECTIONAL Foam Zippered Cushions with Fashionable Hard Wearing Covers. Reg. $299 NOW — $219
EARLY AMERICAN FOAM CUSHIONED ATTACHED PILLOW BACK SOFA AND CHAIR Heavy Tweed Cover w/Maple Trimmed Wings and Arms. Reg. $339 Only 8 to Sell at $248

NO MONEY DOWN ON FRANKLIN UNION'S EASY MONTHLY PAYMENT PLAN

CHAIR VALUES
PILLOW BACK RECLINER Spring and Foam Seat with Deep Tufted Back. Vinyl Covered for Care-Free Wear. Reg. $89.95 NOW — $59.99
MR. & MRS. CHAIR WITH OTTOMAN Modern Style in Scotchgard Protected Fabrics. Reg. $159.95 NOW — $119
NYLON VELVET DECORATOR CHAIRS, Italian or French Styles. Cane Arms with Distressed Fruitwood Finish. Reg. $112.50 NOW — $69
EARLY AMERICAN TWEED SWIVEL ROCKER. A Comfortable Accent Chair. Reg. $119.95 NOW — $79

SOFA BED SALE
TWEED SLEEPER WITH REVERSIBLE MATTRESS. Compact in Size but opens to a Full Size Bed. Reg. $249 NOW — $189
QUEEN SIZED SLEEPER SOFA— Beautiful Traditional Frames with Long Wearing Brocade or Matelasse Cover. Opens to a 60" Wide Bed! Reg. $319.95 NOW — $258
SIMMONS STUDIO COUCH Compact Couch by Day—Sleeps Two at Night. Attractive Tweed Covers. Reg. $109.95 NOW — $88
A PAIR OF DAY-NIGHTER LOUNGES Vinyl Covered with Removable Bolster Backs. Choice of Colors. Reg. $59 ea. NOW — 2 for $66

NO MONEY DOWN ON FRANKLIN UNION'S EASY MONTHLY PAYMENT PLAN

BEDROOM BARGAINS
MODERN WALNUT TRIPLE DRESSER, CHEST AND FULL SIZE BED. Durable Mar-Proof Finish. Reg. $179.95 NOW — $119
MEDITERRANEAN DOUBLE DRESSER, 4 DRAWER CHEST AND CHAIRBACK BED. Micarta Tops for wear in Dark Oak Finish. Reg. $219.95 NOW — $168
FRENCH PROVINCIAL DOUBLE DRESSER, 4 DRAWER CHEST AND PANEL BED. Fruitwood Mar-Proof Finish. Reg. $319.95 NOW — $249.99
BEAUTIFULLY DETAILED FRENCH PROVINCIAL CHERRY WOOD SUITE. Large Triple Dresser, 5 Drawer Chest, Panel Bed. Reg. $429.95 NOW — $329.99

ODDS AND ENDS
FAMOUS MAKERS MISMATCHED BEDDING SETS. Twin or Full Size Firm, Smooth Top, Tuftless Mattress or Box Spring — ea. $39
KING SIZE SERTA ENSEMBLE. Includes 78"x80" Firm Quilted Top Mattress and 2 Box Springs. Reg. $229.95 NOW — $188
MAPLE FINISH BUNK BEDS. Full 39" Twin Size in Heavy Wood Stock. Includes Guard Rail and Ladder. Reg. $49.95 NOW — $29
ROOM SIZED RUGS. All 100% Continuous Filament Nylon. Sizes 9'x12', 12'x12', 12'x15' and 12'x18'. Good Color Selection. FROM — $55

FRANKLIN UNION OFFERS FAMOUS BRAND APPLIANCES AT DRASTICALLY REDUCED PRICES DURING THIS GIGANTIC STOCK REDUCTION SALE!

Speed Queen DELUXE AUTOMATIC WASHER

HERE IS THE BUY OF A LIFETIME!

For this low Overstock Sale Price you get a Speed Queen Automatic Washer with stainless steel tub and drum. This model has such fabulous features as pre-selection of wash and rinse water temperature, agitation and spin speeds, tub fill height and 2 complete automatic cycles. Washes everything from overalls to unmentionables! Don't pass up this value . . . it may never happen again!

REGULAR PRICE ON THIS DELUXE MACHINE . . . $278 SAVE . . . $49

SPECIAL SALE PRICE $229

NO MONEY DOWN

WITH STAINLESS STEEL TUB AND DRUM

A LIFETIME OF WEAR
• RUST PROOF
• CHIP PROOF
• ALWAYS A SMOOTH SPARKLING SURFACE TO PROTECT CLOTHES
• SANITARY AND EASY TO CLEAN

• Downtown St. Louis—11th and Franklin
• Northwest St. Louis—Union and Natural Bridge
• East St. Louis—227 Collinsville Ave.
• Granite City—19th and Delmar
• Festus, Mo.—227 Main St.
• Alton, Illinois—300 East Broadway

Franklin Union
Shop Where Over 5 Million Have Saved Since 1898
GRANITE CITY . . . 19th and Delmar

OPEN 'TIL 9 P.M. NIGHTLY
FIRST PAYMENT IN APRIL

NAMEOKI

MRS. JANET KUNICK
2508 Stratford Lane
876-0568

TROOP 1116 MEETS

Brownie Troop 1116, sponsored by the McKinley school PTA, met Wednesday evening in the home of the leader, Mrs. Doris Bernaix, 2407 Washington avenue.

Pledge of allegiance and Brownie promise ceremonies were led by Kathy Bruce and Lori Orasco.

A song festival was held. Handicraft project for the evening was work on a curler caddie project.

Refreshments for the meeting were furnished by Debbie Campbell. The meeting was closed with a "vanish." Those present were Laurie Hoy, Leeona Willey, Lesa Bernaix and Jenny Lynn Hoy.

The girls will hold their next meeting following school Wednesday at the Bernaix home.

* * * *

BROWNIE TROOP 981 TOURS CITY HALL

Brownie Troop 981 of Frohardt School met Wednesday in the home of the leader, Mrs. Mary Spillers, 3156 Rodger avenue, and departed for the city hall with the co-leader, Mrs. Lori Wilson, and Mrs. Betty Smallie, Mrs. Shirley Watson and Mrs. Shirley Bushong.

During a tour of various offices and courtrooms, they saw a display of guns.

Refreshments were enjoyed at the mayor's office.

Those present were Jeffery, Gregg and Jill Wilson, Timothy Watson, Lori Bushong, Lynne Wilson, Amy Spillers, Dawn Glass, Denise Elmore, Donna Smallie, Annette Setzer, Blenda Watts, Debbie Bushong, Kathy Goodrich, Mary Ellen Knobeloch, Marguerita Roth, Robin Watson, Cheryl Conaway and Sandy Forte.

The troop will hold its next meeting in the Spillers home Wednesday.

* * * *

NAMEOKI WOMEN'S CLUB MEETS AT HILES HOME

The Nameoki Women's club met Wednesday in the home of Mrs. Betty Hiles, 58 Bermuda lane.

Serving as hostesses for the month were Mrs. Mildred Meek and Mrs. Bernadine Cooley. Present were 24 members and a guest, Mrs. Jeanette Krause.

Mrs. Ertha Johnson, president, presided over the business meeting and the group joined in singing of the hymn for the month, "Holy, Holy, Holy." Mrs. Verna Stuart led in reading of the club collect.

Correspondence was presented, with the club being invited to two "reciprocity teas," one at Quercus Groves March 12 and the other with the Schubert Music club in East St. Louis April 11.

Mrs. Bess Weiss, ways and means chairman, presented a report on recent place mat and calendar sales projects.

Announcement was made that two high school students have received summer music scholarships at SIU from the club.

Entertainment was provided by Dennis Myer with a cornet solo of "Sonata Eight" by Corlli, being accompanied by Dennis Gillie.

During the program, the club "paid a visit to South Africa" as Mrs. Muriel Veihl presented slides and shared experiences she and her husband had encountered during their 1968 trip there.

The next meeting will be held at St. Peter's Church on March 19, with Mrs. John Harsh to be in charge of the program and Arthur Schoenebeck to present his experiences while in Indonesia.

* * * *

MRS. THOMPSON HOSTESS TO CANDLELIGHTER CLUB

Mrs. Doris Thompson, 2146 Woodlawn avenue, entertained the Candlelighter club Thursday evening in her home by showing color slides taken by her son, Randy, who is serving as a "frogman" in the U. S. Navy.

Scenes were shown from, France, Italy, Spain, Capri, Crete, Greece and in the general vicinity of Norfolk and Virgina Beach, Va.

Selecting a George Washington theme for her table decorations, the hostess used red and white plates and lighted red tapers as a centerpiece. Favors were small pink and red baskets filled with red candy cherries.

Prizes continued the theme as miniature cherry trees were awarded to Mrs. Dottie Burress, Mrs. Bette Rea, Mrs. Donna Hogan and Mrs. Arlene Morley.

A salad luncheon was served by the hostess to those named and Mrs. Shirley Brown, Mrs. Arlene Laub, Mrs. Norma Luftus and a former club member, Mrs. Betty Litton of Collinsville, a guest.

Mrs. Brown invited the club to her home, 1632 Moro avenue, for the next meeting on March 6.

HOSTESS CLUB MEETS WITH MRS. SIPOLE

The Hostess club held its monthly meeting Thursday evening in the home of Mrs. Marion Sipole, 1617 Mitchell avenue. Main prize was awarded to Mrs. Betty Davis. Bunco was enjoyed, with prizes won.

Mrs. Sipole opened gifts received from each guest. A valentine theme was used, with each guest receiving a heart-shaped sachet favor.

The hostess served a dessert luncheon with heart-shaped strawberry shortcakes to Mesdames Geraldine Wagner, Christine Richardson, Emmadella Zotti, Helen Johnson and Carol Davis.

Mrs. Carol Davis invited the club to her home, 1421 Norwood drive March 20 at 7:30 p.m.

* * * *

QUILTERS MEET

Nameoki United Methodist Quilting Ladies met at the church Wednesday for a day of quilting and a noon luncheon.

Members were seated at long tables, and chicken and rice with salad was served. Guests were Mrs. Nellie Jones of Steeleville, Ill., Clarence Wallace and Lester Webb.

Members present included Mesdames Lucille Russell, Marian Whitaker, Virgie Daniels, Alma Cowan, Dorothy Wallace, Villa Ridings, Luan Briner and daughter, Linda, Lucille Webb, Anna Alsop, Vivian Giuka, Viola Thornsberry, Ruth Gibbs and Elizabeth Briggs.

The circle will meet at 9 a.m. Wednesday.

* * * *

HOMEMAKERS CRAFT DAY

The Granite City unit, Madison County Homemakers Extension Association, held a craft day Friday in the home of Mrs. Mary Zikovich, 15 Devon Hill lane.

Project for the day was plastic flowers.

Announcement was made of two members, Mrs. William Breidenbach and Mrs. Rufus Ramsey, attending a craft day held at the extension office in Edwardsville on Oriental flowers and arrangements. This lesson will be taught by the two March 5 at Grace Baptist Church.

They also attended a clothing class on "Fitting" taught by Mrs. Margie Shon, extension clothing specialist at SIU-SW; this class also will be taught to the members.

Guests were Mrs. Grace Hennerich, Mrs. Sara Zikozich and Mrs. Karen Mueller and daughter, Jennifer.

Members present included Mesdames Edna Cease, Michael Skubish, John Klee, Clarence Schuboeker, Ann Pare, Elsie Stephens, Joseph Parente, Virgil Travis, Bernice Johannigmeier, Mary Krizan, who served as chairman of the craft project, and Frieda McElroy and Evelyn Ringering.

* * * *

BROWNIE TROOP PARTY

Brownie Troop 387 of Frohardt PTA held a belated valentine party Saturday in the home of the leader, Mrs. Donna Hogan, 3149 Aubrey avenue. Gina Johannigmeier led the pledge to the flag and the promise was recited in unison, led by Mary Klyasheff.

Games and songs were enjoyed. A theme of red and white was used and the luncheon table was centered with a large red heart with lighted white candles at each side. Favors of pink mint cups filled with heart-shaped candy and valentine cards from the leader were received by the scouts.

Favors are to be made for a mother-and-daughter banquet.

Terry Sappington led the scouts in the Brownie smile song. Others present were the co-leader, Mrs. Betty Sappington and Pamela Burnett, Maureen Hogan, Janna Cline, Cathy Crown and Carol Gauen.

* * * *

FEBRUARY MEETING OF HOPE LUTHERAN WOMEN

A monthly meeting of the Women's league was held at Hope Lutheran Church Thursday night.

An opening hymn was sung, and devotions were presented by Mrs. Louis Rousseau. Mrs. Henry Soehnlin presided, with reports given by Mrs. Gordan Dolan, Mrs. Rousseau and Mrs. Grady Underwood.

A report was given on an LWML officers' conference at Hamel Jan. 29. Topic was a Bible study, with all the ladies participating.

Others answering roll call were Mesdames Edward Durbin, Delmar Frech, Charles Klug, Ernest McDonald, Verna Moehle, Clarence Schiber, Paul Simon and Henry Wahrenburg and Miss Mary Klug.

Hostesses, Mrs. Rousseau and Mrs. Wahrenburg, served a dessert luncheon.

Next meeting will be at the church March 20 at 7:30 p.m.

Two Big Double Rainbow Stamp Days Each Week!

TUESDAY DOUBLE RAINBOW STAMPS ON EVERY PURCHASE

THURSDAY DOUBLE RAINBOW STAMPS ON PURCHASES OF $10 OR MORE

$300 Jackpot

$400 Winner: Ruth Yarbrough, 2800 Pershing Avenue

Jackpot Time Is Saturday at 5:30 p.m.

1 More Hour Shopping Before Jackpot Time

Listen to Radio Station WGNU

DOUBLE RAINBOW STAMPS Every Tuesday, Thurs., $10/Over

Open Every Morning 8 A.M.

Your Rainbow Stamp Store

Schermer's

Every Open Nite 'Til 9 P.M.

LEO AVERY STAN

12th and MADISON AVE. MADISON

FRESH YOUNG CORNFED PORKERS **Pork Loins**

FIRST CUT CHOPS lb. 49c

CENTER CUT CHOPS lb. 69c

CHOICE LOIN CHOPS lb. 79c

WHOLE or HALF LOINS Sliced Free lb. 59c

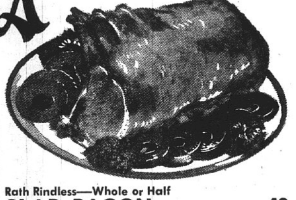

Mayrose Fancy LAMB SHOULDERS lb. 49c

LAMB CHOPS ... lb. 69c

Rath Rindless—Whole or Half SLAB BACON ..... lb. 49c

RATH'S RACORN Sliced Bacon lb. 39c

SLICED PORK LIVER lb. 29c

SLICED BEEF LIVER lb. 39c

SMOKED JOWL OR SALT MEAT lb. 39c

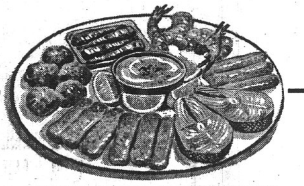

LENTEN MEAL SUGGESTIONS

Pink Beauty SALMON 1 lb. cans 89c

S & W CHUNK TUNA 3 cans $1.00

HIGH NOTE GRATED TUNA FLAKES 4 cans $1.00

Ruby Pacific MACKAREL 4 tall cans $1.00

Rice-land RICE 2-lb. box 29c

Creamette Elbow Macaroni Family Size 2-lb. box 43c

COFFEE CHEF'S BEST Regular or Drip NO LIMIT 1-lb. can 69c

BREEZE DETERGENT 25c Off Label King Size Box—1 Limit 99c

Bread CHEF'S BEST 4 16-Oz. Bag Wrap Loaves 89c

3 --- 24-OZ. SANDWICH LOAVES 89c

SPAGHETTI CHEF'S BEST 5 12-oz. pkgs. $1

NEW PRODUCT

CHEF CONTE
- SPAGHETTI SAUCE
- MARINARA SAUCE
- TOMATO SAUCE
- INSTANT PIZZA SAUCE
- SPAGHETTI SAUCE/Mushrooms
- MASHED TOMATOES

MIX OR MATCH 8 $1.00 8-Oz. Cans

CHEF'S BEST ICE CREAM Vanilla or Chocolate full gallon 99c

INTERSTATE FRENCH FRIES ..... 3 2-lb. bags $1.00

SHURFINE FROZEN ORANGE JUICE ..... 5 6-oz. cans $1.00

BAKE AND SERVE — R & K SOFT PRETZELS 5 6¾-oz. pkgs. $1.00

EGGS FRESH GRADE A LARGE 2 dozen 89c

SPECIAL LOW PRICES ON BURGEMEISTER BEER

24 12-Oz. Bottle Case $2.65 Plus Dep.

BURGEMEISTER CANNED BEER

24 12-oz. can case $3.15 8 12-oz. cans $1.09

OLD MILWAUKEE BEER

Case 24 12-oz. bottles $2.99 Milwaukee Cans 6 12-oz. cans 99c Case ----- $3.85

NOW IN OUR GARDEN SHOP - ONION SETS, GRASS SEED, BULK VEGETABLE SEED, FERTILIZERS, SHEEP OR CATTLE MANURE.

Large Firm Green Heads CABBAGE head

Large Sweet Spanish Onions lb.

Large Tender TURNIPS lb.

Long Green Cucumbers each

Puerto Rican Sweet Potatoes lb.

Golden Ripe BANANAS lb.

10¢

Northern Golden Delicious Apples 12 for 79c

Fancy Northern Michigan Jonathan APPLES 4-lb. bag 79c

Hot House Rhubarb 2 lbs. 29c

Glenview & East Granite

MRS. DORIS STOTZ
2571 Hodges Avenue
876-8044

CAMP PLANS DISCUSSED BY BROWNIE TROOP 519

Niedringhaus PTA Brownie Troop 519 held a weekly meeting with the leaders, Mrs. Audrey Speirs and Mrs. Janette Garrison, Wednesday afternoon in the school cafeteria and continued studies on the three Brownie "B's."

Robin Cionko called the meeting to order with the pledge of allegiance and promise, and the group sang "America" and the Brownie smile song. Jodi Alexander recorded attendance and Beth Gallinger collected Brownie gold.

Junior Scouts Kathy Lawson and Susan Thompson of Troop 330 taught the members a German song, which representatives of Brownie troops in District Four sang at "thinking day" Sunday in Madison. Mrs. Speirs read "Be a Friend Maker" during the study session and explained how it applied to the thinking program.

Day camp folders were distributed. Plans were made to make "sit-upons" and "dunking bags" in time for summer camping activities. Treats were enjoyed.

Responding to roll call were Tina Bladdick, Kim Dietrich, Jamie Garrison, Patti Jarrett, Paula Kay Bogasian, Laura Kelly, Mary Livingston, Janice Morgan, Carla Penrod, Sherri Singleton, Laura Shuran, Tammy Speirs, Tracy Lee Tracy and Lori Voss.

* * * *

MRS. COPPEDGE ENTERTAINS CLUB

Mrs. Cora Coppedge, 3004 Willow avenue, entertained members of the Once-A-Month card club Wednesday in her home.

The evening was spent playing Tripoley and high scores were held by Mrs. Helen Schwendeman and Mrs. Sharon Shaffer. Consolation prizes were won by Mrs. Joyce Bugg and Mrs. Donna Kagy.

Mrs. Coppedge served a dessert luncheon to the prize winners and Mrs. Joan Yetter. Mrs. Kagy has invited the club members to her home, 2227 Woodlawn avenue, for the March 11 meeting.

* * * *

BROWNIES LEARN GAMES

Webster PTA-sponsored Brownie Troop 198 met at the school last week and discussed plans for coming activities under the leadership of Mrs. Betty Van Gilder and Mrs. Peggy Jameson. After the pledge of allegiance and promise, Dana DePew recorded attendance and Mrs. Jameson collected Brownie gold.

The scouts discussed a recent skating party and made tentative plans on places to visit in the coming months.

Cadettes Ruth Ann Ahlers and Karen Lee of Troop 231 led a recreation period and taught new games. Following adjournment, Karen Lee remained to assist Jackie Chapline and Cheryl York in learning a German song, which they performed at the "thinking day" program Sunday.

Others present were Robin Barnes, Angela Dickerson, Terri Hill, Kimberly Jameson, Ruth Ann Johnson, Joyce Jones, Marci Little, Shirley Money, Robin Munoc, Lori Nemeth, Shelley Siebert, Janice Van Gilder and Debbie Weber.

* * * *

BIBLE STUDY MEETING

The Mission Bible Study group of Calvary Baptist Church met there Thursday morning. Members attending were Mesdames Ruth Connors, Ida Killmer, Pat Heath, Agnes Kerns, Patti Lynn, Ruby Pfaff, Mae Williams, Esther Owens, Louella Probes, Lois Bowers and Janice Stanton.

Mrs. Bowers offered prayer to open the program, and the lesson for the day from the Book of Ephesians was given by Mrs. Connors. The group discussed the bible and Mrs. Kerns gave dismissal prayer.

The next study will be on the Book of Philippians, March 6 at 10 a.m. at the church.

* * * *

MRS. BREYER HOSTESS TO KOFFEE KLATCHERS

Mrs. Margaret Breyer, 2668 East 27th street, entertained members of the Koffee Klatchers Social club in her home Thursday morning and the club welcomed two new members, Mrs. Pat Eaton and Mrs. Ann Kazman.

It was decided to draw new names for secret pals at the next meeting, which will be held at the home of Mrs. Helen Bertacchi, 2500 Jerden avenue, March 4 at 9:30 a.m., due to several new additions. The members discussed exchanging of gifts and a set amount was established.

It was suggested that each hostess have a favorite recipe to accompany her dessert luncheon at the gatherings.

Games were played, with everyone receiving a prize. Mrs. Breyer served a smorgasbord dessert luncheon from a table decorated in fall shades of green, orange and gold to those mentioned and Mesdames Dolores Sanders, Carmen Grider, Mary Rita Ahlers, Helen Santagato and Doris Stotz.

* * * *

SCOUT FIRST-AID STUDY

Lake school Junior Girl Scout Troop 836 assembled there Thursday afternoon for a first-aid demonstration during a regular meeting with the leaders, Mrs. Delores Riddle and Misses Vicky Yetter and Carol Willison.

Susan Warren led the scouts in the flag pledge and scout promise. The members played a motion game while chanting an Indian song.

Miss Willison gave instructions in basic first-aid and each girl chose an item to be brought from home to complete a troop first-aid kit. The scouts were reminded of a deadline for registration, and cookie forms were collected.

"Taps" was sung in unison to close the meeting, and answering roll call were Pat Dukes, Rosemary Dujka, Susan Gingell, Rhonda Hamilton, Debbie Harvey, Alice Hicks, Janet Hill, Brenda Jones, Shirley Lemm, Judy McKee, Christine Miller, Rebecca Morse, Tamara Moser, Vicki Pruett, Debbie Ramsey, Debbie and Joyce Rushing, Jane Scaggs, Melinda Stevens, Susan Theis, Vanessa Vasiloff, Candy Wallace, Donna Waterman and Sharon White.

* * * *

PLAN COURT OF AWARDS

Junior Girl Scout Troop 29, sponsored by the Webster PTA, met at the school Thursday afternoon to make arrangements for a court of awards ceremony scheduled for Feb. 27. The meeting opened with a flag ceremony led by the Blue Bird patrol and the scouts repeated the pledge and promise and sang "G for Generosity."

The leaders, Mrs. Jackie Watkins and Mrs. Doris Gaines, collected cookie forms and reminded the girls that registration fees must be in by the next meeting. The Clover patrol led a rope game, and a relay race on the school grounds.

Some of the members completed requirements of the community safety badge and Mrs. Watkins signed badge records in preparation for the court awards this week, at which time prizes will be awarded to the top three calendar salesmen.

The scouts sang "Taps" while standing in a friendship circle.

In attendance were Kathy Adams, Laura Arbogast, Tammy Arnold, Sherie Buckingham, Sharon Chrusciel, Karen Crowell, Rebecca DeForest, Laura Fairfield, Pamela Gaines, Judy Hartsock, Susan Kaletta, Nancy Liddell, Susan McKiney, Vicki Moody, Jana Russell, Dena Sitter, Pat Staggs, Gail and Kay Watkins, Candice Werths and Pam Williams.

* * * *

WILL SHOW 'EM CLUB ENDS WEIGHT CONTEST

Mrs. Darlene Hartzel was crowned "queen of the week" at a regular meeting of the Tops Will Show 'Em club Thursday in the home of Mrs. Esther Reutzel, 2412 Pontoon road. The queen received a basket of fresh fruit and a tiara.

Mrs. Marie Borger, leader, presided over a business session and the members repeated in unison the pledge of allegiance and Take Off Pounds pledge.

Roll call was answered by Mesdames Mary Holshouser, Mary Juhasz, Frances Pesek, Beatrice Belcher, Shelba Sitch, Janet Spalding, Bernice Gergen, Mary Nemeth, Ann Metz, Mildred Guyer, Shirley Schienschang, Valerie Darakjian, Mary Ruth Rhienhardt, LaVerna Corbett, Diane Delaloye, Ruby Corbett, Josephine Phillips and those mentioned.

Weights were recorded and penalties were levied for the week's gains. A 14-week contest ended and a white elephant sale was held, with the members bidding with stage money they had earned during the contest.

Tentative plans were made for a first anniversary celebration May 24. The time and place will be announced later. A planning committee will be appointed at the next meeting Feb. 27 at the Reutzel home.

* * * *

THREE SHARE "QUEEN OF THE WEEK" HONORS

The Losers club met at the home of Mrs. Rose Yates, 2445 Jerden avenue, Thursday evening for a weekly session.

The meeting was called to order by the president, Mrs. Sharon Rickert, and weights were recorded, with those gaining given penalty slips to enact. Mrs. Nancy Weidner, Mrs. Lucille Gates and Mrs. Yates shared the weekly queen title and received gifts of fresh fruit.

Poems and articles on weight loss and will power were read by Mrs. Eunice Dennis, and Mrs. Rickert. The members will submit suggestions for a club pledge at the next meeting, and a prize will be given for the winning entry.

The remainder of the evening was spent in a social hour and the hostess served a low-calorie drink to those mentioned and Mrs. Shirley Gausepohl and Mrs. Marian Kelly. The next meeting will be at the Yates home Feb. 27.

* * * *

RUMMY ROYAL CLUB MEETS AT TRIPP HOME

The newly-organized Rummy Royal Card club met at the home of Mrs. Patt Tripp, Rural Route Two, Thursday evening. The club meets on the first and third Thursday.

During a game hour, prizes were awarded to Mrs. Carol Wirth, first prize, and Mrs. Peggy Harlow, second. The rest of the evening was spent in a social time.

A tidbit luncheon was served by the hostess to the prize winners and Mesdames Jean Montgomery, Sue Walker, Nona Sharp, Jeannie Pool and Donna Wachter. Mrs. Wirth has invited the club to her home on Route One March 6, when organizational rules and bylaws will be discussed.

* * * *

PLAN CAMPING TRIP

Junior Girl Scout Troop 275 of the Niedringhaus PTA met at the school Friday to make plans for a camping trip in March. The girls met with Mrs. Jo Ann Jarrett and Miss Linda Palette and turned in cookie orders; delivery will be made in late March.

The members discussed "thinking day" held Sunday and planned menus and a program for a campout at Camp Keck March 7. Troop 330, led by Mrs. Mary Fryntzko and Mrs. Joyce Lawson, will accompany them.

The scouts enjoyed an ice cream treat and Mary Beth Hillmer led "Taps" as the members joined hands in a friendship circle.

Present were Mary Lee Bigham, Mona Callis, Denise Chastain, Lynda Diak, Mary Earls, Beverly Edwards, Ruth Ann Geggus, Pam and Pat Hillmer, Donna Macios, Brenda Mueller, Janet Parker, Sherrie and Terrie Patrick, Ramona Planitz, April Speirs and Diane and Sandy White.

Pam Brokaw and Ruth Ann Geggus participated in a German folk dance in authentic costumes at the district "thinking day" program. Also attending with the leaders were Pat Hillmer, Claudia Schwendeman, April Speirs, Ramona Planitz and Patti Jarrett.

* * * *

TENTH BIRTHDAY PARTY

April Speirs, a daughter of Mr. and Mrs. Willis Speirs, 2516 Delmar avenue, was guest of honor at a party with classmates and scout friends given by her parents in their home Saturday afternoon for her tenth birthday.

The party room was decorated with red, green and yellow confetti and multicolored balloons were suspended from the archways and ceiling.

The table was centered with a large cake trimmed in pink and white, with an old-fashioned doll adorning the top. Pink favor baskets in a birthday theme completed the table appointments.

The honoree received many gifts, and prizes were awarded during a game period. Educational games, jacks and other gifts were presented to the guests.

Cake, ice cream and a beverage were served to the guest of honor, her sister, Tammy, and Donna Macios, Paula Burrett, Mona Callis, Denise Chastain, Robin Haynes and Elizabeth Lantern.

Car Aerial Broken

Arthur Griffin of 16 Devon Hill lane told police at 9:35 a.m. Friday that vandals had broken off the aerial on his auto while the car was parked in the driveway at home.

History of Money

By Pete Brown
of SIU Staff

Noting the disapperance of silver coins and certificates from the American monetary scene, southern Illinois historian-archeaeologist Irvin Peithmann has done some digging to determine how we got started using money in the first place. These are his conclusions.

During the early settlement of North America, before and after the Revolutionary War, money as we now know it was nearly non-existent.

Southern Illinois' early settlers didn't bring their poke; they didn't have any. The first issue of continental currency came in 1775. But by 1781, largely because of war pressures, the value of this issue had faded to a cent on the dollar, resulting in the still-popular term, "not worth a continental."

Trade With Skins, Hides

The original settlers of southern Illinois, far removed from the eastern colonies, were strictly on their own. Trade was done in raccoon skins, deer hides, tobacco and other frontier products. Certain products became a standard of exchange at Kaskaskia, Brownsville (Jackson county) and other isolated trading posts. At one time, for example, prime male deer skins brought a dollar in cash or trade; that's where we got the slang term, "one buck," for a dollar.

Before the end of the War of 1812, money was virtually unknown on the frontier with the exception of a silver Spanish coin made famous during the age of sea piracy as the "pillar dollar" or "piece of eight."

Connecticut, Massachusetts and Virginia adopted laws makmaking the Spanish coin legal tender. England, ignoring the plight of the colonists, had made no effort to provide gold or silver money. The Spanish milled dollar, valued at eight reales, became the chief coin and standard money unit of the Colonial period.

Origin of Two Bits

Faced with the need for smaller denominations, ingenious frontier merchants merely cut the coin into eight equal V-shaped pieces. In the vocabulary of the pioneer, they became known as "bits." One bit was 12½ cents, two were 25 cents, four were fifty cents, and so on.

The Spanish dollar and bits of it continued to circulate in parts of the U.S., with official government permission, until 1857.

As early as 1811, Congress passed an act organizing 10 compaines of mounted rangers to protect settlers along the Wabash, Ohio and Mississippi Rivers. During 1815, after the Indian scare had subsided, Rangers headquartered at Camp Russell near Edwardsville and Brownsville were paid off in Spanish "Rex" dollars. Everyone finally had pocket change and whisky was sold by the keg to celebrate.

Forerunner of Silver Dollar

When Illinois achieved statehood in 1818, the U.S. government bought up the whole and fractional pieces of silver and they eventually vanished from circulation. The Spanish buck was a forerunner of the U.S. silver dollar and its fractional divisions, the quarter and half dollar.

Free circulation of gold and silver coins by the government was severely hindered by money speculators who traded worn Spanish dollars for newly-minted U.S. silver dollars. Most new dollars were being exported almost as fast as they were minted, creating a loss to domestic trade channels in the growing U.S. economy.

Except in the western states, where huge silver deposits were discovered, the silver dollar soon met disfavor because of its bulk. In the east, most of the cartwheels soon wound up back in the Treasury Department, which then issued certificates backed by stored silver.

Now these, along with gold and silver coins, are fading into history and soon will be as rare as the Spanish eight reale dollar once used with full confidence as legal tender by the early Southern Illinois pioneers.

Arlington Heights News

MRS. FAYE HESTER
64 Karen Drive
931-2415

CLUB ENTERTAINED AT ARBEITER HOME

Mrs. Roberta Arbeiter, 59 Carla drive, was hostess Wednesday evening for a monthly meeting of her "chat club."

Her refreshment table was decorated in a St. Valentines Day theme, and refreshments were served to Mrs. Carol Squires, Mrs. Judy Hinterser, Mrs. Lucille Trittschuh, Mrs. Lana Maycock, Mrs. Mary Groshong, Miss Virginia Judd, Miss Glenda Moore and Mrs. Faye Hester, a guest at the meeting.

Next month, the club will meet with Mrs. Groshong, 3313 Princeton drive.

* * * *

WELCOME NEW RESIDENT

Mrs. Sandy Tilkens, No. 1 Melvin drive, Apt. B, was hostess Thursday morning to a few ladies in the Arlington Heights area in honor of a new resident, Mrs. David Fox, 61 Carla drive.

Coffee and pastries were served to Mrs. Fox and to Mrs. James Pohlman, Mrs. Ronald Parker and Mrrs. David Bowden.

* * * *

LEAVES FOR MARINE BASE

Former Grranite City residents attending the farewell dinner at Holiday Shores for Dwain Bridges included Mr. and Mrs. Steve Kozer, Miss Linda Kozer, Mr. and Mrs. Edgar Mize and daughters, Debbie, Denise and Donnaree, and Mr. and Mrs. Ralph Grange and daughter, Janis, all of Edwardsville, and Mr. and Mrs. Walter Lehman and Mr. and Mrs. Marvin Eddington of Collinsville.

Bridges left Wednesday morning for the San Diego, Calif., Marine Corps base for his basic training.

* * * *

CIVIC MEETING TONIGHT

A regular monthly meeting of the Arlington Heights Civic Association will be held this evening at 8 o'clock at the clubhouse. All residents are being asked to attend.

Shopping Center Crash

A crash incolving the right side of the car of Charlotte Warnhoff, 2319 Grand avenue, and the left rear of the auto of Evelyn Leu, Rural Route Two, occurred at 7 p.m. Saturday in the Nameoki Village shopping center parking lot.

KOZYAK'S
2600 Nameoki Road 877-2178
Open Evenings 'til 8 P.M.
Close Sat. 5:30 P.M.
Save 51c on 6 Banquet
POT PIES
BEEF - TURKEY - CHICKEN
(6 Limit) 2 for 29c
BRAUNSCHWEIGER
MICKLEBERRY
(By the Piece)
(1-Lb. Limit) lb. 39c
SMOKED JOWL
By the Piece
lb. 29c
Sliced . . . lb. 39c
Carrots
1 lb. cello bag 8c
2-Bag Limit)
BULK PORK SAUSAGE lb. 49c
MORRELL CHILI ROLLS ea. 59c
FRANKS Juicy Large lb. 55c
SPARERIBS Small 2½ to 3½ Lb. Size lb. 59c
POPCORN Bonnie Lee 2 lb. bag 29c
Bread Reg. 28c Taystee (4 Limit 23c
GLACIER CLUB ICE CREAM half gals. 297c
RIGHT TO LIMIT

PROFESSIONAL
CAR WASHING
Cars washed, waxed and dried. Interiors vacuumed and windows washed clean.
TRI-CITY AREA'S ONLY
FULL SERVICE CAR WASH
JIFFY CAR WASH
1506 Madison Ave.

METAL PRICES are UP!
CALL FOR PRICES ON:
• COPPER • BRASS • LEAD
• ALUMINUM
• BATTERIES • RADIATORS
• ALSO DEALING IN IRON
Phone 876-6680
O'DELL IRON And METAL CO.
100 State St. Madison, Ill.

HELP STAMP OUT STRANGERS
None are quite so alone as the stranger in town, or the newcomers to the neighborhood.
Remember your last move ...how you felt as the moving van pulled away . . . how you more than half wished you'd never come?
Spare your new neighbors feelings such as these. Let the Welcome Wagon Hostess bring greetings and gifts to make them feel at home.
Help stamp out strangers. Call Welcome Wagon today at
876-0849
Welcome Wagon

Question:
What can you get 19,000 copies of for $1.00?
Answer:
A 14-word Press-Record Want Ad

IF
If you have a rich uncle who insists on paying for the education of your children . . .
If the mortgage on your home is paid off to the last penny . . .
If your wife has a sizable independent income . . .
If you have all these things assured—your worries are few.
But if you don't—there's a way you can provide for your future needs. We'll be glad to show you how an adequate life insurance program will help you rest easier about the future. Call today.
The OHIO NATIONAL Life Insurance Company
JOHN R. BASSETT AGENCY
1839 Delmar, Granite City
877-3600
a Quality name in mutual life and health insurance • cincinnati

Madison

MRS. LENNA WILLIAMS
1638 Sixth Street
877-0317

TONSILLECTOMY PATIENT

Timothy Vandaveer, son of Mr. and Mrs. Vandaveer, 828 Alton avenue,, entered the Jewish Hospital, St. Louis, Thursday and submitted to a tonsillectomy Friday.

* * * *

Mesdames Helen Cook, Cornelia Hommert, Nova Sanders, Amanda Hill, Ruth Roberts and Ann Ritter met Thursday at the First United Methodist Church for a day of quilting. Mrs. Hommert delivered the lesson, taken from the church magazine, "Upper Room." The group then had lunch and resumed quilting.

* * * *

SPEND DAY QUILTING
EXPANSION APPROVED

St. Mark's Venice Credit Union held a monthly meeting Wednesday evening with Harlin Hooks, president, presiding. Reports were heard. During a business meeting, it was voted by the board of directors and officials to open the St. Mark's credit union to all Venice Township residents.

* * * *

METHODIST WOMEN
DISCUSS MISSIONS

The Women's Society of Christian Service met at the First United Methodist Church Thursday evening. Mrs. Gisella Gott opened the monthly meeting with prayer and Mrs. Ann Redman, president, presided.

Mrs. Mayme Vallow gave a treasury report and presented the program for the evening, "Financial Response." She reviewed what the society does for foreign missionaries, discussed their work and told what is being done for home missions.

Mrs. Ritter announced that guest speakers from the district conference will be in charge of the program March 20. It is hoped to become better acquainted with new conference work.

Mrs. Gott served refreshments to those mentioned and Mrs. Esther Draper, Mrs. Grace Johnson, Mrs. Whithaus, Mrs. Thelma Black, Mrs. Mary Joyce Love and Mrs. Hazel Reynolds.

* * * *

TWO JOIN CHATTERETTES

Mrs. Lura Andrews and Mrs. Marcella Ashford were welcomed into the Chatterettes club Wednesday evening in the home of Mrs. Bernice Whitten, 1660 Third street.

A social evening was held, with games played and prizes awarded to each winner. Others taking part were Mesdames Sally Bosworth, Elsie Vance, and Gertrude Ashford of Madison, Elva Jean Weiss and Alice Whittaker, both of Granite City, and Irene Finley of Fillmore, a guest in the Whitten home.

Refreshments were served and Mrs. Gertrude Ashford invited the club members to her home, 1665 Second street, March 17.

* * * *

MEET FOR CANTSTA

Mrs. Betty Allen was hostess to the Rainy Suez Canasta club in her home, 2018 McCasland avenue, Thursday evening. She was assisted by her daughter, Deana, in serving dinner prior to a game period.

Others present were Mrs. Jean Boyer, Mrs. Carol Broyles, Mrs. Patricia Lee, Mrs. Pat Petrosky, Mrs. Ted Waller, Mrs. Lorraine Joshu and Mrs. Lucille Broyles.

Dessert and coffee were served after Mrs. Allen presented prizes to Mrs. Waller, Mrs. Lucille Broyles and Mrs. Carol Broyles.

Mrs. Carol Broyles will entertain the group in her home, 3109 Jill avenue,, March 20.

* * * *

TEENAGE CLUB MEETS

Mrs. Grace Hormann, supervisor of the Teenage club of the Grenesche Activity Organization, met with the teenagers Friday evening at the Grenesche recreation center.

Games were played and time was spent dancing, after which refreshments were served. Those in attendance were Chuck Hormann, Larry Slinkard, Glen Vaughn, George Shelton, Kurt Kimbro, Robin Irvin, Dale Hicks, John Barry, Patti McMurray, Sherri Taylor, Cathy Downes, Irma Dixon, Meryl Householder. The group will meet again Friday with Mrs. Hormann.

* * * *

PARTY FOR ADULT GROUP

Adult members of the Grenesche Activity Organization met Thursday at the center with Mrs. Grace Hormann, president, opening the meeting.

Bob Bradley of the Illinois Youth Commission was a guest. The group enjoyed a valentine party and a gift exchange, after which pie, cake and coffee were served to Mrs. Opal Voss, Mrs. Elaine Parron, Mrs. Martha Roberts, Mrs. Norma Wallace, Mrs. Anita Stultz, Mrs. Marvin Stultz, Pat Irvin, Mrs. Myrtle Goudy and Mrs. Loretta Woodson.

The group will meet next on March 6.

* * * *

SCOUT MOTHERS MEET

The Boy Scout Troop 21 Mothers Auxiliary met Wednesday in the home of Mrs. Virginia Ditch, 1730 Fourth street, for a monthly meeting. Games were enjoyed, gifts were exchanged and refreshments were served.

Present were Mesdames Garrison, Shirley Kopchak,, Linda Noud, Caroline Pruitt, Dottie Ramach, Joyce Walker, Doris Paterson, Shirley Wright, Donna Woodard, Fannie Fisk and Winnie Sasyk. A guest, Mrs. Geneva Kopchak, was introduced.

The next meeting will be held March 5 in the home of Mrs. Ramach.

* * * *

DISTRICT DELEGATES

Mr. and Mrs. Virgil Wall, 918 Grand avenue,, members of the Church of God of Prophecy, Madison, attended a district convention held in Johnson City Friday and Saturday.

5-Year Centennial Fete Opens March 9 for SIU

Local area alumni of Southern Illinois University will join SIU alumni clubs around the nation March 9 in observing the opening of the University's five-year centennial celebration.

President Delyte W. Morris will speak at 7 p.m. by special telephone hookup to all alumni clubs meeting on that date.

SIU alumni in St. Clair, Monroe, Madison, Bond, Clinton, Macoupin and Montgomery counties and in St. Louis and St. Louis county, Mo., will kick off the centennial observance with a Charter Day dinner at 6:30 p.m. in the University Center ballroom at the SIU-Southwestern campus.

Chancellor John S. Rendleman will attend the dinner and will speak to those present following the telephone speech by President Morris.

The University will officially open its five-year centennial celebration March 9 at 2:30 p.m. with a special convocation in the Arena at the Carbondale campus.

SIU was chartered in 1869 but classes were not held until 1874, which accounts for the five-year celebration of the University's founding. What is now the Southwestern campus was started in 1957 with teaching centers at Alton and East St. Louis. The first classes were held at the new campus in the fall of 1965.

Hit-Run Accident

A parked auto, owned by Marie A. Doyle, 2501 Washington avenue, was struck by a vehicle traveling west on 25th street Saturday night or early Sunday, the owner of the damaged car informed police at 1:15 p.m. yesterday.

SIU-Carbondale Campus To Boost Room Rates

Room and board increases at Southern Illinois University-Southwestern campus beginning next fall were approved Friday by the SIU board of trustees, meeting at the Southwestern campus. Rising operations costs per student and limited subsidies were cited as the main reasons for the hike.

Room only and rental rates at family apartments and other campus housing areas also will be increased. The board heard that another round of increases may be recommended for the following year in the face of projected labor and food costs jumps.

Room and board rates at the school's Thompson Point residence area and three 17-story undergraduate living units—Brush Towers and Neely Hall—will go from $292 to $327 per quarter, or a total cost of $981 for the regular academic year.

At the University Park Triads, a group of men's residence units, the rate will be hiked from $292 to $312 per quarter. A $30 increase to $322 per quarter was approved at the new Vocational - Technical Institute dormitory, along with a $20 jump at the VTI Southern Acres Residence Halls, now $267.

Room rates at the group housing area, largely fraternities and sororities, will go from $139 to $162, and at the Southern Acres women's co-op apartment from $66 to $72.

STORM WINDOWS and DOORS
GRANITE CITY GLASS CO.
877-5400

Lazenby Photo

MISTER DONUT BIKE WINNER, Melodie Gibson, 11, is shown with Taylor Butler (left), proprietor of the shop; Miss Leetta Marmion (Miss Granite City) and her parents, Mr. and Mrs. Jessie Gibson, Rural Route Four, Edwardsville.

Girl, 11, is Winner On Mr. Donut Bicycle

An 11-year-old girl who turned in only one contest entry won the Mister Donut bicycle award and received the bike Saturday from Taylor (Tate) Butler, proprietor, in a ceremony in which Miss Granite City (Leetta Marmion) took part.

The winner was Melodie Gibson, a Glen Carbon school fifth grader and daughter of Mr. and Mrs. Jessie Gibson, Rural Route Four, Edwardsville.

READY MIX CONCRETE
CALL LYBARGER
452-3107 or 452-6180

Charles Morrill, 88, Dies; Ill 3 Months

Charles Frank Morrill, 88, of Box 64, Riverfront, Venice, died at 1 p.m. Saturday at the Regency Nursing Home in St. Louis. He had entered Missouri-Pacific Hospital last December and was later transferred to the nursing home.

A 20-year resident, he was born in Massachusets, and had been employed as a maintenance man at the Terminal Railroad for 20 years. He retired 24 years ago.

A bachelor, he is a close friend of Mr. and Mrs. Ralph Long of Granite City and Mr. and Mrs. John Essington of Venice.

Funeral arrangements are given in today's obituary column.

225 Youngsters Attend Special Movie Fridav

A special showing of "Gulliver's Travels," sponsored by the West Granite Youth Development organization, was attended by 225 children, according to Chairman Freida Hurst.

The movie was shown Friday night at Washington school, and chaperons included Fred Stille and Mrs. Arlene Tadlock.

Backs Into Parked Auto

As he was backing his auto out of the driveway at home at 3:12 p.m. yesterday, Paul W. Tinnon, 1200 Reynolds street, struck a parked car owned by Betty Atchison, 1724 Spring avenue. Tinnon told police that as he checked through his rear view mirror he did not see the Atchison vehicle which partially blocked the driveway.

Reservations Open For Stevenson Dinner

Reservations still are being accepted for an 8 p.m. dinner on Thursday honoring Adlai E. Stevenson III, Illinois state treasurer. The official will deliver the main address for the dinner at the Round Table restaurant, Collinsville.

Kimble Funk of Edwardsville, who is serving as secretary of the Stevenson Dinner committee, said today that invitations have been issued to all elected officials in Madison county, union officers, attorneys and members of the business community.

He noted that reservations are arriving at a steady pace and advised anyone wishing to attend to submit their request immediately. Reservations may be made by calling Funk at 656-8007, or 656-2815, or writing to him at 401 St. Louis street, Edwardsville.

James Struif, an Alton attorney, will serve as master-of-ceremonies.

Serving in Vietnam

Pvt. Merdith L. Boner, a Granite City high school graduate who worked at McDonnell Aircraft before entering the Army eight months ago, has completed two months of duty in Vietnam, where he is stationed as a cannoneer near Phan Rang. He is the son of Carl L. Boner, 2038 Omaha street, and Mrs. Lillie Boner, St. Louis.

MON., TUES., WED. 'TIL 7 P.M.
THURS., FRI., SAT. 'TIL 8:30 P.M.
EAGLE STAMP
Cohen's
2301 ILLINOIS AVE.
876-8374
WHERE MA SAVES PA'S DOUGH
DON'T FORGET, DOUBLE STAMPS EVERY TUES.

WHOLE SKINLESS WHITING . . . . lb. 39¢
U.S.D.A. CHOICE Sirloin Steaks . . lb. $1.19
U.S.D.A. CHOICE Fillet Steaks . . lb. $1.39
U.S.D.A. CHOICE T-Bone Steaks . . lb. $1.19
First Cut Pork Chops lb. 53c
CAPTAIN HOOK FISH STIX 4 8-oz. pkgs. $1.00
Sliced Luncheon Meat
Pickle Loaf • Olive Loaf • Spiced Luncheon • Minced Ham • N. C. Braunschweiger lb. 79¢
FRESH BEEF LIVER . . . . lb. 59¢
FRESH Pork Sausage 3 lbs. $1.17
COUNTRY STYLE RIBS . . . . lb. 59¢
CUBED PORK TENDERS lb. 69¢

REG. 28c Taystee - or - Colonial BREAD 5 1-lb. Loaves $1.00
KRAFT'S VELVEETA 2 lb. loaf 89c
U.S.D.A. CHOICE BEEF FOR YOUR FREEZER
250-lb. avg. Sides — — — lb. 58½¢
125-lb. avg. Hinds — — — lb. 67¢
Price Includes All Processing
Center Cut Pork Chops lb. 65c
Mixed Rib and Loin

Toothpaste GLEEM Medium Tube 39¢
Shampoo - Extra Rich PRELL Lg. Concentrate 92¢
Toothpaste CREST Med. Tube 39¢
Toothpaste CREST Lg. Tube 65¢
SCOPE Med. Btl. 59c Reg. 75c Value
SHAMPOO HEAD & SHOULDERS Med. Jar or Tube 89c
HUNT'S Peaches 4 No. 2½ cans $1.00
4 Limit with Additional $5.00 Food Purchase
SWEETHEART ICE CREAM Half Gallon 49c
We Reserve the Right to Limit
Donald Duck 'Frozen' Orange Juice 5 6-oz. cans $1.00
HEINZ STRAINED BABY FOODS 15 Jars $1.00
WITH BEANS DERBY CHILI 3 15½-oz. cans
HEAT AND SERVE DERBY TAMALES 3 15-oz. cans
CAMPBELL'S PORK N' BEANS 7 16-oz. cans
$1
BANQUET COOK 'n BAGS 4 5-oz. pkgs. $1
BIRDSEYE 'FROZEN' STRAWBERRIES 3 10-oz. pkgs. $1
BANQUET 'FROZEN' CREAM PIES 4 for $1
INTERSTATE 'FROZEN' FRENCH FRIES 3 2-lb. pkgs. $1
Economy Pack Northern RED POTATOES 20 lbs. 59¢ Limit 20 Lbs. with $2.50 Additional Purchase
DEL MONTE CHUNK TUNA 3 No. ½ cans 89c
CHOCOLATE NESTLE QUIK 1-lb. pkg. 45c
ROSY RED HAWAIIAN PUNCH 46-oz. can 35c
SALAD BOWL SALAD DRESSING qt. jar 39c
Fresh Texas CABBAGE . . . . . . lb. 9¢
Juicy PEARS . . . . 2 lbs. 49¢
Yellow ONION SETS . . . lb. 19¢
Cocktail TOMATOES . . . box 29¢
Fancy RED GRAPES . . . lb. 27¢
Large Crisp CUCUMBERS 2 for 29¢
Texas Red or White GRAPEFRUIT 10 for 69¢
OLD JUDGE COFFEE 2 lb. can 98c
1 Limit with Additional $5.00 Food Purchase

The FORUM

Name and address must accompany each letter but will not be revealed if anonymity is requested. Communications of less than 250 words will be given preference. All are subject to condensation and grammatical changes. Those libelous or not in good taste will be rejected or edited.

POLITICS IN MADISON— FEUDAL LORD, VASSALS?

To the Editor:

Adlai E. Stevenson III, State Treasurer of Illinois, courageously publicly criticized the state Democratic organization last fall as an "outmoded, feudalistic structure of lord and vassals."

I think this could be applied to our local political machine in Madison, as hitting the nail on the head.

The ward bosses in Madison are surely not from any new political way of life.

The open challenge to the Madison machine would hopefully give the people a new forum to say things they have wanted to say for a long time.

The citizens of each and every ward in Madison don't need any more "Daleycrats," but need free thinking and no-strings-attached aldermen.

The theme in Madison should be to give the government back to the people, stop the machine-controlled aldermen, vote against conflict-of-interest aldermen, and make each alderman really serve the public and the ward's interests.

I urge that we replace the present rubber-stamp board of aldermen.

We should take the blinders off our public officials, and vote the way we want to for a change, not the way we are ordered to by the well-oiled machine.

MADISON MAN

STOPLIGHT COULD EASE HAZARD AT EAST 24TH

To the Editor:

I have been wanting to write this letter for some time—since the completion of the widening of Nameoki road, in fact.

The intersection at East 24th street and Nameoki road is a real "death trap" and something should be done about this dangerous intersection before someone is killed.

Already there have been accidents at this location.

It is hardest on the elderly residents of The Anchorage who could conveniently use this street to get to and from their homes, if only it were safer. Many of them drive out of their way because they're scared to try to cross at that point.

Anyone who likes thrills should take a ride tonight down East 24th street by Roderick's restaurant and try his luck at getting across the street without getting hit. It's even more "fun" on Friday nights.

For a real thrill, though, cross Nameoki road from the other side, where Ozzie's Bakery used to be. In order to see if a car is coming from the left, it is necessary to pull halfway out into the road. By that time, it may be too late to avoid an approaching car.

Why not move the unnecessary stoplight at Nameoki and East 25th street to the East 24th street intersection, where it is really needed?

Those who don't believe this, should go see for themselves.

CONCERNED DRIVER

HILLS TERRACE ROAD CONDITION CALLED POOR

To the Editor:

Hills Terrace residents have problems with their roads and drainage. One was unable to use his car for a week because the road was unusable.

I have been unable to meet with our (Chouteau) township highway commissioner. He is either seldom at home or does not answer the phone. I talked to some of the township officers and they say he seldom attends township meetings and that I most likely wouldn't find him there.

On page 108 of the handbook for Illinois township officers, it says, "If the commissioner is paid an annual salary of $5000 or more, he is to devote his full time to the performance of his duties." Is he devoting full time, or even very much time?

I am told he works the day shift for the Illinois state highway division and the evening shift for the Madison county sheriff as a full-time paid deputy. That takes 16 hours and leaves eight hours for him to sleep and perform his duties as road commissioner.

James Estes is being paid $5000 per year as highway commissioner. Unless he is devoting full-time, I think he should be removed from his office, or should repay his salary, which could then be used on the roads in Hills Terrace.

DOYLE BARNES
4912 Hills Terrace
(Also signed by
60 other residents)

(Editor's note: The commissioner's wife says that during his two years in office, more extensive road improvements have been undertaken than at any previous time. She says that when he ran for office, voters were informed that he also would work for the highway division. His state highway duties are to end in May; if they do not end at that time, he will resign as a deputy, she reports).

WHO WROTE SMEAR? BOYD, SCHELLENGER DID NOT

To the Editor:

W. E. Schellenger publicly stated that he didn't believe in smear, and I believe him.

Mr. Boyd is certainly above smear. He also said he was running a clean campaign.

Yet just two days before the city primary, our alderman, Jerry Parmley, was smeared by person or persons with obvious intent. These persons ought to get their facts straight before they try to smear a man's character.

Fact No. 1: Mr. Parmley has not tried to and simply cannot, if he wanted to, control my vote or any vote in the Sixth Ward. I can't recall any complaints of him controlling votes. I can recall him voting the people's wishes at the city council, where it counts.

Fact No. 2: Any man's wife has the right to gainful employment. Mrs. Parmley applied for a state position, took the required tests, passed the tests and was accepted for employment. What's so wrong with that? Your wife or mine has the same privilege.

Fact No. 3: It appears that the writer of smear doesn't study facts, because every alderman receives the same compensation from the city of Granite City for being an alderman. This is by state law.

Fact No. 4: I personally know that when Jerry was still in Local Union 16 at Granite City Steel, he worked as a foreman as far back as 1961. You see, I, too, was in Local 16 and took a foreman's job in the same year. I can't recall any air pollution bill up for consideration then.

So, fellow residents, someone or a group is trying very hard to discredit a hard-working alderman. I resent this type of smear. I believe the voters of the Sixth Ward feel the same as I.

MARSHALL WILLIS
3246 Westchester drive

SEND USO OFFICIAL TO THE NATIONAL MEETING

To the Editor:

Support and gifts are needed from those who have relatives in military service to send Mr. Ray Uram to the National Council meeting of the United Service Organizations (USO). The meeting will be held in Detroit March 19-21. He estimates that his total cost will be $300, none of which he can afford himself.

This is the seventh year Mr. Uram has been elected to the National Council of the USO but has never been able to attend the annual meeting. He has served with such prominent men as Lyndon B. Johnson, honorary chairman; Harvey S. Firestone, chairman of the corporation; David Rockefeller; General Dwight D. Eisenhower; and John Charles Daly.

A National Council member is elected by the USO board of governors by virtue of his leadership abilities and by reason of his interest in the purposes and service goals of the USO. A member should be able to recognize the needs of men and women in the armed forces.

Mr. Uram is aware of the serviceman's needs and desires. One of his suggestions to the USO was that parents and friends of servicemen abroad send taped messages to their sons and relatives on active military duty. This idea is now a common practice throughout the U.S. Another idea of his was to supply a camera at USO centers so as to take the burden from each individual serviceman to have his own camera.

He has the knowledge and the ideas. Back our local boys in Vietnam and give him the necessary funds to present his valuable ideas at the National Council meeting.

The following aldermen endorse this campaign: Boyd, Johnson, Dallas, Moerlien, Green, Rutledge, Dawes, Parmley, Robertson, Basarich and Bartosiak, and also Rev. Paul Surbey.

All contributions may be sent to: Ray Uram—USO Fund, Post Office Box 195, Granite City, Ill. 62040. No contributions can be accepted after March 7.

GRANITE CITYAN

COURAGE, FAITH OF THE FIRST PRESIDENT CITED

To the Editor:

George Washington was born in Bridges Creek, Westmoreland county, Virginia, on Feb. 22, 1732.

In disbanding his army with a farewell prayer to the troops in 1783, he prayed, "Almighty God, we make our earnest prayer that Thou wilt keep the United States in Thy holy protection; that Thou wilt incline the hearts of the citizens to cultivate a spirit of subordination and obedience to government, and to entertain a brotherly affection and love for one another and for their fellow citizens of the United States at large."

In the spring of 1783, honorable terms of peace, including complete independence, were secured from the British.

On April 19, 1783, the anniversary of the battle of Lexington, Washington entered the city of New York at the head of his troops. On Christmas Eve of the same year, he resigned his command.

Any estimate of Washington's abilities and importance must lay stress above all upon his qualities of character. It was his extraordinary disinterestedness, devotion to the American cause, equanimity and fortitude, as much as his military ability or qualities as a statesman, which resulted in his victory in the war and in his greatness as President.

As a statesman, he placed the interest of his country first, and firmly followed the policies he believed in without regard for popular sentiment. His courage and faith sustained and unified a divided people as it sustained his own armies.

In American legend and literature, he is known as "the father of his country." It is impossible not to conclude that, in his case, legend and fact are very close.

MRS. SYLVIA TURNER
3604 Terrace lane
Patriotic Instructor of
District Eight, Daughters
of Union Veterans

MANY PARTNEY BACKERS FAILED TO CAST VOTE

To the Editor:

I would like to comment on the primary election of Feb. 11. After four good years of city administration, it seems that the voters are very well fed on prosperity in Granite City administered by Don Partney.

It also seems that they were very sure that Mr. Partney would receive the required 51% of the votes to be retained as mayor. I also thought that way, but I voted.

Everyone is talking about harmony on the city council. How can you have harmony among a bunch of credit hungry men? Don Partney is not looking for credit—he is looking out for the welfare of the city that he lives in—Granite City.

Let's all get to the polls in April and retain Don in office. I believe that there are at least 10,000 registered voters who did not vote.

STANLEY RUTKOWSKI,
3251 Willow avenue

RE-ELECT PARTNEY TO AVOID MACHINE RULE

To the Editor:

I wonder if the people of Granite City realize just what a good mayor we have?

More has been done for our city while he has been mayor than during any other mayor term in Granite City history. I personally want to thank him.

One may say "Who cares?" or "I'm just one person; what can I do?" Well, it's time to volunteer and to work to get our mayor re-elected.

Mayor Partney is an honest and sincere man. He loves Granite City and has worked hard.

I hope that all those who stayed home during the primary will wake up before it's too late. Let's get out and vote in April.

We don't want a "yes man" or the machine running our city. Let's show Mayor Partney we appreciate him.

MRS. R. E. KAGY
2227 Woodlawn avenue

• • • EDITORIAL • • •

Granite City Press-Record
PUBLISHED MONDAY AND THURSDAY
by Quad-City Publishing Co.
1815 Delmar Ave., Granite City, Ill. 62040
876-2000

EDITOR AND PUBLISHER C. E. Townsend
GENERAL MANAGER A. J. Mueller Jr.
ASSOCIATE EDITOR Wm. F. Winter
NEWS EDITOR Jule D. Bartels

MEMBER
Audited Paid Circulation ABC
Southern Illinois Editorial Association
International Conference of Weekly Newspaper Editors
Illinois Press Association MEMBER 1969 NEWSPAPER
NATIONAL NEWSPAPER Association - Founded 1885

Ten cents per copy. By mail to Granite City Rural Routes, $9.20 per year; first and second zones, $11.00 per year. third zone, $11.40 per year; fourth zone, $12.00 per year; fifth zone, $12.80 per year; sixth zone, $13.40 per year; seventh zone, $14.00 per year; eighth zone, $14.50. Six months, one-half annual rate. Servicemen—$5.60 per year; $2.80 for 6 months.—Anywhere in the world.

Illinois Bureau of Investigation Needed; Define Its Powers, Limitations Clearly

If, as Governor Ogilvie says, Illinois is losing the fight against crime, new and more comprehensive efforts should be made.

Those who doubt the seriousness of the challenge to law enforcement need only note the number and severity of crimes occurring in their own community. Only last Thursday, four youths forced their way in and terrorized a Venice family for three hours while looting the home. Three St. Louisans tried to abduct a screaming Madison woman Friday night. A Granite City drug store was robbed Saturday night.

Noting that crimes are increasing much faster than the population, the governor comments, "We must break the present cycle of arrests, incarcerations and release which, in a majority of cases, is repeated over and over. Illinois keeps its adult felons in prison longer than 45 other states, yet the rate of return to prison is one of the highest. We speak of rehabilitation, but we provide only one vocational officer to every 50 custodial officers at Joliet."

Most of his proposals are expected to have wide support, including formation of a Department of Corrections which would assume duties of the youth commission, operate all correctional instiutions and have authority to close down inadequate jails. He also wants a full-time professional Parole and Pardon Board, more state police and funds to complete a detailed study by the Illinois Law Enforcement Commission.

The Senate and House Democratic leaders have voiced reservations about creating a Department of Law Enforcement staffed with FBI-type professionals to be known as the Illinois Bureau of Investigation. Their points about home rule are well taken, but it is noteworthy that the Federal Bureau of Investigation has been an asset despite initial opposition to a "national police force." In Illinois as in the U. S., the solution should be well-thought-out, clearly defined powers and limitations.

Misplaced Senate Campaign Concern

Across-the-river editorial concern about Walter Simmons constituting the major opponent of Patrick Riddleberger for the Democratic state senator nomination may be misplaced. Still on the ballot although later appointed as appellate court clerk, Simmons is not campaigning actively, either to win or to give party leaders a chance to choose a nominee in a "smoke-filled room." But there are three other candidates, including one who came within a few votes of being elected to the Illinois House last year.

Grassroots Government

This week's meetings of Quad-City taxing agencies:

GC City Council	8:00 p.m. Mon., Feb. 24	City Hall
Nameoki Town Bd.	7:00 p.m. Tues., Feb. 25	Town Hall
GC Park Board	7:00 p.m. Wed., Feb. 26	Wilson Park
GC School Board	7:30 p.m. Wed., Feb. 26	20th-Adams
Venice Town Bd.	7:30 p.m. Wed., Feb. 26	1502 Fifth
Pontoon Village	7:30 p.m. Thurs., Feb. 27	Recreation Hall

Madison Debate Could Be Helpful, Intensity Of Campaign Should Be Kept Within Bounds

The possibility of a debate between the two Madison mayor candidates is a praiseworthy development. Such debates have been conducted in Granite City this year and four years ago and added substantially to the information on which voters could base their decision.

Because politics is taken so seriously in Madison that objectivity is difficult for those directly concerned, we feel moved to make a few suggestions, including the obvious comment that such a debate should be arranged and conducted by a disinterested group, not someone aligned with either candidate. By disinterested, we don't mean uninterested, but someone not directly affected by the outcome and capable of maintaining an atmosphere of fairness and decorum.

Madison officials are convinced that their city has been blessed by the most experienced, expert, farsighted administration of any municipality in Illinois. Dissenters say long tenure can create special problems and they argue that in some cases official displeasure at dissent has exceeded reasonable bounds.

Although a lively campaign is in prospect and no "meeting of minds" between opposing groups is likely, we suspect that both sides could be right.

We cannot visualize the Madison industrial park getting off to such a successful start with anyone other than the incumbent in the top city office. The political success of the organization which came to power in 1942 is apparent. And from an administrative and planning standpoint, the city is "light years" ahead of many Illinois communities, judging by the problems discussed at yearly Municipal League meetings.

On the other hand, the structure has been essentially based on "bread and butter"—ballot support in order to retain a job or a relative's job—rather than on the stands taken on various issues; this has lessened official response to public wishes in such matters as tavern policies. Influence has tended to spread outward to other parts of the Quad-Cities and Madison county, and to the courts. "Againners" have been ridiculed by some hangers-on as somehow "un-American," when in reality competition is more American than is control by a single, all-powerful party.

We would like to see a debate occur but we think it should be accompanied by a de-escalation of the controversy, with more emphasis on documented facts than emotion, and a turning away from character assassination by any and all campaigners.

We do not minimize the importance of elections in a democracy, but it should be kept in mind that April 15 will not mean "the end of the world" in Madison, regardless of what happens at the polling places that day.

Additional District Offices Here

Establishment of district offices here by the Prudential and Connecticut Mutual insurance firms adds to this community's growing role as the administrative center for a variety of services provided by firms to the population of Madison and St. Clair counties. Centrally located within both the bi-county region and the bi-state metropolitan area, the Quad-Cities is a "natural" for such headquarters.

City Pay Raises Voted in Belleville

"Everybody's doing it."

Granite City aldermen considering whether to raise the salaries of city officials here may wish to note that, in Belleville, the mayor's pay is being boosted from $9000 to $13,000 a year and that of the clerk and treasurer from $8500 to $12,000.

Gifts to Needy Tax Deductible If Made Through Qualified Groups

By JAY G. PHILPOTT
District Director, Internal Revenue Service
(Third of Five Articles)

Tax deductible contributions can consist of either cash or other kinds of property.

They must be made to qualifying organizations such as the Red Cross, Boy Scouts, United Funds, churches, non-profit schools and hospitals, and war veterans groups.

Gifts to individuals cannot be deducted even though they are made to needy persons.

Although outright gifts can be deducted, payments to charities for goods or services are not tax deductible even though some organizations may imply they are.

Where there is a purchase of goods or services from a charity or payment for admission to a show, banquet or charity ball, the taxpayer is receiving something of value.

When admission is charged to attend a charitable event, only the part of the charge that exceeds the value of goods and services received may be deducted.

For example, if a taxpayer pays $25 to attend a charity affair entitling him to dinner and entertainment worth $10, his tax deduction would be $15.

This is true whether or not he went, since the right to attend is what counts.

"Out-of-pocket" expenses incurred in rendering services without compensation to charitable organizations can also be deducted as contributions.

This includes amounts paid for transportation as well as reasonable payments for necessary meals and lodging while away from home rendering such services.

However, a taxpayer may not deduct expenses incurred while attending a church convention unless he is an official representative—being a member of the church is not enough.

Under certain conditions, a taxpayer may deduct the costs of maintaining a full-time 12th or lower grade student in his home.

The student must be there under a written agreement with a qualified organization and must not be the taxpayer's dependent or relative. He may be foreign or American.

Publication 526, "Income Tax Deductions for Contributions," is available free from IRS offices and explains limitations and other provisions relating to contributions.

In general, deductions must be itemized and the total amount of contributions that can be deducted is limited to 20% of the taxpayer's income. An additional 10% is allowed for donations to churches and certain schools, hospitals and publicly - supported organizations.

Taxpayers taking deductions for donations or property valued at more than $200 must attach a statement to their tax returns giving the name and address of the organization, the date the donation was made, a description of the property, when and how it was acquired, fair market value and other information detailed in the IRS publication.

All deductions made for contributions must be backed up by receipts or other evidence of payment.

Costly Community Facilities Ought To Be Planned in Advance of Need

(Excerpts from Granite City Long-Range Plan)

Community facilities are those physical improvements required in order for the city and other local jurisdictions to provide the various services which have become essential to everday community life.

Since these physical improvements require considerable capital expenditures, it becomes an economic necessity that these facilities are anticipated and planned for in order to prevent costly repetition or inadequate service.

The Granite City community facilities plan includes schools, parks, recreation facilities and municipal buildings.

Municipal facilities consist of those administered by the city government.

In order to accommodate an expanding population and increase fire and police protection, it is recommended that the city establish a combination police-fire substation along Pontoon road and a police substation in Planning District One. This district is southwest of Interstate 270 and Illinois Highway Three and includes West Granite City.

Presently, the area along Pontoon road receives adequate police and fire protection. However, the area is rapidly being developed, and additional police and fire protection will be needed in the future.

Planning District One is periodically isolated from the remainder of the community by a high volume of rail traffic. Therefore, it is recommended that the city establish a police sub-station in conjunction with the existing fire station along Rock road.

During the planning period of now through 1985, recreational facilities will need to be increased by approximately 400 acres, an increase of about 177%.

Although the proposed 1985 recreational acreage is slightly below the National Recreational Standard of 10 acres per 1000 population, the difference will be absorbed by the use of regional recreational facilities.

Also, a part of the 1985 recreational needs can be served by the use of school playgrounds.

Part of the recreational land should be available at all times for general community use. Another part would be available for general use when school is not in session.

(Next: School needs).

Most State Legislation Will Be Placed In the Hopper By April 11

(Springfield Scene)

Committee actions during the 76th General Assembly sessions at Springfield have included these two developments:

The Senate Executive Committee has defeated a proposed bill (S 48) to create a commission to study auto injury claims.

The House Constitutional Convention Committee has heard testimony from seven organizations favoring non-partisan election of delegates.

With elections being held in March and April to choose a new senator from this district, replacing Lieutenant Governor Paul Simon, there have been two other resignations by legislators.

Rep. Carl L. Klein (R, Chicago) resigned his House seat for an expected U. S. Interior Department staff position. Earlier, Sen. Arthur R. Gottschalk (R, Flossmoor), a 1968 gubernatorial aspirant, resigned his Senate seat because of the press of his duties as vice-president of the R. H. Donnelley Corp.

New rules adopted by the Senate and House will halt introduction of most bills—except revenue and appropriation bills—after April 11.

The Senate has passed a $110 million Public Aid Department deficiency appropriation (S 77) by a 44-6 margin. Existing funds will be depleted in early April, and the $110 million is intended to finance public aid through the end of the fiscal year June 30.

Democratic leadership of the legislature has created eight joint House-Senate task forces to evaluate Republican-proposed legislative programs.

A bill to create a Bureau of the Budget (S 226) within the office of the governor has been introduced by Sen. W. Russell Arrington, (R, Evanston), top Senate leader.

A series of bills (H 382-398) would transfer the power of appointment to state commissions from the governor to the House speaker, now Rep. Ralph T. Smith, and to the Senate president pro tem, now Sen. Arrington.

Two bills (H 318-319) would increase the minimum sentence for second and third armed robbery or armed violence convictions and would deny probation to persons convicted of those crimes.

A series of 32 bills introduced by Rep. Carl W. Soderstrom (R, Streator) would greatly increase Workmen's Compensation benefits. They are (H 246-277).

State aid to parochial schools has been proposed in (H 46) introduced by Rep. J. Theodore Meyer (R, Chicago).

A bill calling for a minimum wage of $1.60 an hour —or $1.25 an hour for persons under 19 years of age —has been approved by the House Industry and Labor Relations Committee.

Rep. Edward J. Copeland (R, Chicago) in introducing (H 68), listed $1.25 and minimum wage figures but Rep. Thomas J. Hanahan (D, McHenry) successfully amended it to raise the base wages proposed.

A second Hanahan amendment includes agricultural workers, federal, state and municipal employees and employees of religious corporations and organizations under the minimum wage law.

The only two classifications excluded would be those in domestic service in or about the private home, and persons employed as outside salesmen. Also excluded would be employees of restaurants with less than $250,000 business per year, following the federal minimum wage pattern.

A hearing has been held by the Senate Banks Committee on (S 133), increasing the maximum interest rate on loans from 7% to 9% and expanding exempted transactions to include loans to investment firms, loans secured by defined business collateral and FHA and VA mortgages.

The proposed changes would permit the retention and availability of sizable lendable funds to meet increasing building needs of the public.

It has been noted that, unless and until the bill is passed, FHA and VA loans cannot be made in Illinois, since mortgage rates under the National Housing Act have risen to 7½%.

50 YEARS AGO

FEBRUARY 24, 1919

A Madison man employed at the American Steel plant was slugged and robbed of his pay check by two men at noon Saturday while on his way home and was left lying along railroad tracks west of the Commonwealth plant for three hours before he woke up with a headache.

* * * *

Frank M. Cauger, a pioneer resident and the first Republican postmaster of Granite City, died after an illness of several years. Moving here in 1895 from Indiana, he became active in the development of civic and commercial interests and served as postmaster until 1908, a total of 11 years, after being appointed during President McKinley's administration. The post office was located in the old Buente building at 18th and D streets at that time.

25 YEARS AGO

FEBRUARY 24, 1944

At a conference of local ministers and the Community high school board, tentative arrangements were made to institute voluntary religious training among high school students, either in their own churches or at the school. It is to be offered twice a month, on the first and third Fridays, during the period usually taken up by the first classes. Liaison group will consist of Dr. A. Ralph Lynn, Rev. Mason Gregg, Rev. A. O. Gebauer, Father Michael Costello and Rev. Milton Beckett.

* * * *

Mrs. T. W. Kelso entertained Lesche Literary club members and guests in her home. George Washington favors were used at the luncheon. The book, "Arrest and Exile" was reviewed by Mrs. C. L. Louis, and two Russian piano numbers were played by Mrs. George Benjamin. Mrs. Lee Stevens, president, presented "Rules of Conduct," extracts from a manuscript of Washington's boyhood.

SOCIETY

Lazenby Photo

MRS. DAVID R. TRUE. Her wedding took place Saturday at the Epiphany United Church of Christ in St. Louis. The bride is the former Mary Margaret Todoroff.

Miss Todoroff, David True Wed Saturday in St. Louis

The Epiphany United Church of Christ in St. Louis was the scene of the wedding Saturday morning of Miss Mary Margaret Todoroff, a daughter of Mr. and Mrs. Theodore Todoroff, 2801 Yale drive, and David R. True, whose parents are Mr. and Mrs. Virgil True, 4115 Castleman avenue, St. Louis.

Rev. Edwin Budlong heard the vows of the couple at 11 o'clock in a setting of candlelight and white flowers.

A musical program was furnished by Miss Violet Spooner, organist, and Miss Phyllis Bell, vocalist. The songs were the Lord's Prayer, and "I Love Thee."

Given in marriage by her father, the bride wore a gown of ivory peau de soie featuring an A-line front and a cage back. Reembroidered Alencon lace trimmed the bell sleeves and high madarin collar and a court train was attached to a lace yoke.

A matching floor-length mantilla was worn with the gown, and a panel of Alencon lace framed the bride's face and extended down each side of the dress to the floor. She carried a cathedral bouquet of phalenopsis and miniature spray orchids.

The double ring ceremony was used.

Mrs. Maurice Mechler was matron of honor, and Misses Linda Todoroff and Renee True, sisters of the bride and groom, and Mrs. Edward Bodnam were bridesmaids. Miss Donna True and Miss Trudy True, sisters of the bridegroom, lighted the candles.

The attendants were dressed alike in Kelly green floor-length gowns with scoop necklines, short sleeves, Empire waists and A-line skirts. Venise lace adorned the necklines, the edge of the sleeves and the waists. Wide Watteau panels extended from the waists to the hems, topped by bows and short matching headpieces with tiny bouffant veils.

They held crescents of white glamellias.

Walter Dawson jr. was best man for Mr. True, and the list of groomsmen and ushers included Wayne True, a brother of the groom, John Barton, Jim Allen, Rodney True, another brother of the bridegroom, and Dennis Schaumann, the groom's cousin.

For her daughter's wedding Mrs. Todoroff chose an apricot costume of worsted silk and a matching coat trimmed in reembroidered lace, while the bridegroom's mother wore a yellow ensemble of silk linen and a coat of reembroidered lace. Both had corsages of white roses.

Miss Patti Schaumann, the bridegroom's cousin, was in charge of the guest book at the reception held at American Legion Post III in Schrensbury, Mo., directly after the wedding. The rehearsal dinner was given by the bridegroom's parents at their home Friday evening.

The newlyweds will reside in St. Louis.

A graduate of Granite City high school, the former Miss Todoroff is attending SIU-SW campus majoring in speech therapy. She is a member of Alpha Sigma Eta honorary speech organization.

The bridegroom was graduated from McKinley Technical high school in St. Louis and is presently employed by the St. Louis police department.

Minerva Club Aids in Project

The members of the Minerva Woman's Club were invited to the home of Mrs. Charles Goff, 1712 Fourth street, Madison, for their regular meeting Thursday evening.

Mrs. Louis Brusatti, vice-president, was in charge, and the club decided to assist in preserving Alorton Park in central Illinois, a project in which many of the Illinois clubs are participating. Also discussed were plans for the party March 1 in the home of Mr. and Mrs. Alex Tarpoff, 1609 Clark avenue, when the husbands of the members are to be special guests.

Those present were Mesdames William Burcky, David Evans, William Hodge, Frank Kraus, Harold Mercer, Kurt Merz, Alvin Meyer, Davis Nagy jr., Keith Parker, John Phillips, Kenneth Rapp, Clem Rehagen, Jack Solberger and Louis Brusatti.

FREE TOUR LITERATURE
AT HOLIDAY SERVICE

SAVE TIME-SAVE MONEY
USE WANT ADS

BARKERS ANNOUNCE BIRTH OF DAUGHTER

Mr. and Mrs. Frank L. Barker, Rural Route One, are announcing the birth of their first child, a girl, Thursday evening at St. Elizabeth Hospital. Mrs. Barker is the former Susan Barnett, and Mr. and Mrs. Barker are students at SIU-SW. The infant has been named Laura Suzette.

Maternal grandparents are Mr. and Mrs. Richard B. Barnett, 80 Shirlwin drive, and maternal great-grandparents are Mr. and Mrs. Elmer Barnett of Wood River.

Paternal grandparents are Mr. and Mrs. Arthur F. Grissman, 2538 Buenger blvd., and Mr. and Mrs. Frank L. Barker sr., 2014 Fifth street, Madison. Paternal great-grandparents are Mr. and Mrs. Ralph C. Littlejohn, 1744 Spruce street and Mrs. Susan Cazadd, 2138 Illinois avenue.

Laura Suzette is the first girl born in the Barker family for 40 years.

RETURN FROM OHIO

Miss Hazel Rhoades, 2819 Madison avenue, and Mrs. Anna May Meszaros, 2638 East 24th street, have returned from Marion, O., where they were sent by the government on a work schedule.

READY MIX CONCRETE
CALL LYBARGER
452-3107 or 452-6180

Parkview PTA To Buy TV Sets

Members of the Parkview PTA heard Dr. Robert Schmidt speak on visual problems of children Thursday evening. The meeting was opened with the PTA prayer and pledge led by Don Mega, program chairman.

Dr. Benjamin Rose, vice-president, presided and reports were given by Mrs. Jo Ann Conreaux and Mrs. Lois Winter.

It was decided to purchase three television sets for classrooms. A nominating committee was appointed, with Mrs. Janet Kunick, Mrs. Martha Lane and Mega to serve.

Mrs. Conreaux and Mrs. Faye Kirgan will serve as chairmen of the picnic committee. Announcement was made that the Area PTA Council will hold its next meeting at Parkview March 27.

Extensive decorations for the meeting were done by Mrs. Betty Corcoran in a heart theme. Officers were seated at a long table covered with white paper, with a sign inscribed "A Hearty Welcome." A large inscribed white heart was suspended from the ceiling.

Members received small hearts as they were seated, with individual verses inscribed. Prizes for the evening were awarded to Mrs. June Torrigan, Mrs. Helen Compton, Mrs. Wanda Rousseau and Mrs. Mary Watkins.

Mrs. Corcoran, hospitality chairman, honored Dr. Rose as "king of hearts," with Diane Runge presenting him with a red carnation.

Laurie Corcoran presented Mrs. Conreaux with a red carnation corsage as "queen of hearts" for her work as chairman of Parkview volunteer mothers aiding the heart fund campaign.

Mrs. Kunick, membership chairman, announced that attendance honors were won by Mrs. Harold Briggs' morning kindergarten class.

Refreshments were served by fourth grade room mothers.

At the March meeting, Mrs. Helen Manley of St. Louis will talk on sex education.

Folk Music at Altar Society

Seventy-five attended a folk music program at the February meeting of the Sacred Heart Altar Society in the school cafeteria Thursday evening. Opening prayer was by the president, Mrs. Georgia Miller.

Fr. Kevin Sullivan spoke on "Folk Music and the School," and the audience was entertained by fifth grade students, accompanied by Fr. Sullivan on the guitar.

Plans were made for a pot luck dinner at the March meeting, with Mrs. Marge Greenwald in charge. Committees and chairmen were named for the year.

The quilting club displayed several completed projects, including a red velvet bedspread.

Mrs. Stevens' class won the room count and Mrs. Helen Carmody won the evening's prize. Fr. Enright led closing prayer and Fr. Sullivan entertained with a piano solo, "C Sharp Prelude."

Refreshments were served by the entertainment committee under the direction of Mrs. Chenevert.

150 ATTEND DINNER OF EAGLES AUXILIARY

Approximately 150 guests and members attended a pot luck dinner given by the Eagles Auxiliary of Aerie 1126 Saturday evening at the hall, with several state officers as honored guests.

The Eagleaires band provided music for the evening and the auxiliary presented several playlets, including "Silly Philly" featuring Mrs. Delores Klesh. Mrs. Vernice Von Nida enacted a ballet dance. Men of the Aerie imitated the Andrews Sisters and presented a wedding scene.

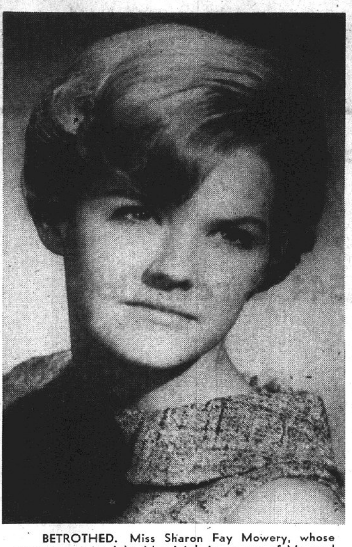

BETROTHED. Miss Sharon Fay Mowery, whose engagement to John Marciniak jr., a son of Mr. and Mrs. John Marciniak sr. of Collinsville, has just been announced. She is a daughter of Mrs. Delores Mowery Patton of Granite City and Dale Mowery of Madison. Wedding plans are incomplete.

RETIREMENT PARTY FOR THEODORE YAEGER

Theodore Yaeger was honored at a party given by his wife Saturday evening in their home, 2526 Grand avenue, in observance of his 65th birthday and his retirement from Nesco Steel Barrel Co., where he had been employed for 40 years.

Friends and relatives who attended were served a buffet dinner and spent the evening playing cards.

During the evening the honoree was surprised with a telephone birthday message from his son, Robert and family, who now reside in Phoenix, Ariz.

WEEKEND GUESTS AT RAMSEY HOME

Mr. and Mrs. Otis Ramsey, 2606 Cayuga street, had as their guests this weekend their son and daughter-in-law, Mr. and Mrs. Kenneth Ramsey from Philadelphia, Pa.

The younger Ramsey left today by plane for Chicago, on a business trip for the Boeing Aircraft Co.

His wife, the former Gwen Koetterheindric, is a daughter of Mr. and Mrs. William Koetterheindric of Jennings, Mo. She plans a two-week visit with both families.

NEW HOPE CHAPTER INITIATES THREE

New Hope Chapter 432, Order of Eastern Star, met Friday evening and initiated three new members.

After the meeting, the 70 members enjoyed a social time and refreshments in the dining room where appointments in keeping with George Washington's birthday.

Mrs. Gertrude Lowry, worthy matron, and Jack Edwards, worthy patron, presided. Plans were made for "Friends Night" for the next meeting.

PTA WILL HONOR PAST PRESIDENTS

The Frohardt school PTA will hold a special Founder's Day program honoring all past presidents Tuesday at 7 p.m.

The sixth graders will present a three-act comedy entitled "Accidental Hero," directed by William R. Snedecor, and music will be furnished by the Granite City and Collinsville Choraliers. Lee Reid is school principal and president of the PTA.

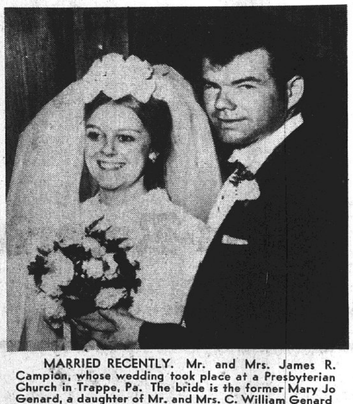

MARRIED RECENTLY. Mr. and Mrs. James R. Campion, whose wedding took place at a Presbyterian Church in Trappe, Pa. The bride is the former Mary Jo Genard, a daughter of Mr. and Mrs. C. William Genard jr., of Collegeville, Pa.

Boy Scout Theme At Wilson PTA

In observance of Boy Scout Month, the Wilson PTA was entertained by its scout troop and cub pack Thursday evening at the school.

Boy Scout Troop 122, led by Scoutmaster Robert Miller and Floyd Pitchford posted the colors and led the audience in the pledge of allegiance. Senior Patrol Leader Steve Bennett, offered the PTA prayer.

Mrs. Dorothy Anderson, president, was presented with blue ribbons that the troop won at the Klondike derby and the pack presented her with ten ribbons received for ten years of continuous service. She also accepted unit charters. Principal Ted Vrenick will place them in the school display case.

The scouts enacted a playlet using flashlights, entitled "Baseball of the Future" and the pack, under the leadership of Bill Bellings and Joseph Moutria, entertained with a puppet show, using "Peanuts" characters.

Mrs. Estalle Smith gave a report and Mrs. Anderson said the unit will sponsor a bake sale and cakewalks at the March 20 meeting. Mrs. Wilma Bono's class won the room count.

The scouts retired the colors and refreshments were served in the cafeteria by Mrs. Anna Scanlon and the kitchen committee.

Party Honors Dawn Muskin

Dawn Maria Muskin, a daughter of Mrs. Mary T. Muskin, 2029 Russell avenue, celebrated her fourth birthday Saturday at an afternoon party given by her mother at their home.

The rooms were decorated with streamers and balloons and the refreshment table was appointed in shades of blue and green and centered with a circus cake.

Games were played and prizes were won by Charles Ludwig, Jenny Laird and Eric and Terry Sorenson. Others attending were Chris Ludwig, Monica and Butch Motl, Cathy Ann, Edith and Shirley Sorenson, Connie Motl, Gloria Ludwig and Gussie Laird.

An evening party was held later for the family and coffee, cake and sandwiches were served to Mr. and Mrs. Horace Steiner, great-grandparents, Mr. and Mrs. Clarence Lancaster and Laura Hedrick of Granite City, and Mrs. Maggie Pruitte of Murray, Ky.

Club Honors Mrs. Portell

Mrs. Dorothy Barnett entertained members of the Bunko-Ettes at the home of a niece, Mrs. Patti Fleishman, 3238 Colgate place, Thursday evening.

Special honors were accorded Mrs. Julie Portell, whose birthday was celebrated with a large decorated cake and presentation of gifts. The honoree also received first prize at games.

Other prize winners were Mrs. May Ebling, Mrs. Helen Santagato, Mrs. Juanita Blevins and Mrs. Florida Batson.

Refreshments were served by the hostess to those excelling and to Mrs. Leona Delaloye, Mrs. Helen Lipchik, Mrs. Angie Buehler, Mrs. Rose Druhe and Mrs. Ruth Partney.

The club members will meet in two weeks at the home of Mrs. Ebling, 2910 Denver street.

GC Wins, Sends 5 to Ill. Mat Meet

Decatur wrestlers rolled up 99 team points in the Wood River sectional meet Friday and Saturday but it took three teams to do it and GCHS made its 16th straight sectional title a convincing victory. The 16 in a row is a new state record.

The Warriors scored 54 points, trailed by Decatur MacArthur 38, Stephen Decatur 33, Decatur Eisenhower 28, Jacksonville 25, Springfield Southeast 24, East St. Louis Lincoln 23, Lawrenceville and Wood River 21 each, Belleville East 18 and East St. Louis 14.

Springfield Lanphier, Roxana, Quincy and Mattoon garnered five (points apiece, Mount Zion two and four teams — Springfield, Belleville West, Carbondale and Piasa Southwestern—were limited to one point each. Alton, Centralia, Cahokia and Quincy CBC failed to score.

Advancing to the state tourney at Champaign Friday, Feb. 28, and Saturday, March 1, are five Warriors — Bob Miller (103 pounds), Al Bridgeman (112), Mike Christopher (127), Tom Niebur (138) and Tim Wallace (165), the latter despite an ailing knee.

Two Win Championships

Miller and Christopher captured sectional championships, the former by pinning Gary Huff of Southeast in 5:43 of his final bout and the latter by pinning Greg Eisle of Southeast in 3:04.

Title bouts were lost by Bridgeman 4-0 to Rusty Cunningham of Stephen Decatur, Niebur 2-0 to George Baum of MacArthur and Wallace 6-3 to Ned Wilcox of Wood River.

Second-place finishes had to be defended against those who were third in each weight. In this competition, Bridgeman outpointed Chuck Williams of Belleville East 12-4, Niebur edged Brent Moore of Lanphier 4-3 and Wallace decisioned Tom Shores of Mattoon 8-6.

Smith Loses in Upset

It will be the second state meet for Miller, but his teammate there a year ago, Rick Smith (154), fell behind strong Earl Medley of Southeast on a reversal and lost 6-2 in the semifinals. Tim Evans of Belleville East then beat Medley 4-1 for first place and Doug Romaine of Jacksonville topped Medley 2-0 for second place.

The contingent of 24 wrestlers advancing from this sectional includes the five from GCHS (two champions and three runners-up), three from MacArthur (2-1), three from Stephen Decatur (also 2-1), and three from Jacksonville (0-3); two each from Eisenhower (1-1), Lawrenceville (1-1) and Wood River (1-1); and one each from East St. Louis (one championship and no runner-up), Lincoln (1-0), Belleville East (1-0), and Quincy (0-1).

GCHS had eight sectional entries.

Results prior to the title and second-place bouts:

Miller W in 3:43 and 5:49; Bridgeman W 6-1 and 6-0; Christopher W 6-4 and 5:14; Fay Burcham (133) L 1:32; Niebur W 6-3 and 4-1; Smith W 1:35, L 6-2; Wallace W 4-2 and 7-4; Bob Pates (180) W 16-11 (after being down 11-7 going into the last round) and L 5-2 in overtime, plus L 5-4 in a preliminary "wrestle-back."

Park District Cage Data

THURSDAY

Final Church League games
St. Mary's 77, Second Baptist 61 (Don Bunk 32 for winners, Daryl Groves 24 for losers)
Suburban Baptist won over Free Methodist on forfeit

Classic League playoffs
Mathews 80, Has Beens 53 (Elmer Wortham 25, Dewey Melton 17)
Bowland 70, Maryland Real Estate 62 (Champ Summers 17, Don Williams 15)
McDonald's 79, Zips 45 (Neil Podoba 17, Bob York 13)
Clark's won over Abrams Real Estate on forfeit

TODAY

Church League Playoffs
St. Mary's vs. Nameoki Presbyterian, 7 p.m. at Prather
Free Methodist vs. 1st Church of God, 8:15 p.m. at Prather
Third Baptist vs. Suburban Baptist, 7 p.m. at Coolidge
1st Assembly of God vs. Second Baptist, 8:15 p.m. at Coolidge

TUESDAY

Classic League Playoffs
Bowland vs. McDonald's Drive-In, 7 p.m. at Grigsby
Clark Vikings vs. Mathews Chevrolet, 8:15 p.m. at Grigsby

High School League Playoffs
Northtown Rentals vs. J&J Speedshop, 7 p.m. at Coolidge
St. Elizabeth vs. B&A Bombers, 8:15 p.m. at Coolidge

Church League Playoffs
Winner of St. Mary's-Nameoki vs. winner of Free Methodist-1st Church games, 7 p.m. at Prather
Winner of Third-Suburban vs. winner of 1st Assembly-2nd Baptist games, 8:15 p.m. at Prather

WEDNESDAY

High School League Playoffs
Sacred Heart vs. winner of Northtown-J&J game, 7 p.m. at Coolidge
Roca vs. winner of St. Elizabeth-B&A game, 8:15 p.m. at Coolidge

THURSDAY

High School League Playoff Championship game, 7 p.m. at Coolidge

Mathews Rally Falls Short, So Does Height

Mathews Chevrolet lost to third place Laclede 111-96 in the Senior Men's Basketball league Sunday at the Wohl Center in St. Louis.

Laclede, with 6'11" center Glen Beckmier, had too much height for Mathews, whose tallest player was 6'2".

Mathews trailed 55-43 but moved to within four points late in the game before Laclede pulled away.

Neil Podoba scored 24, Elmer Wortham 22, Champ Summers 18, Carl Wortham 12, Bill Evans 11, Rick Patrick six and Doug Winfield three.

Next Sunday at noon, Mathews will end its season against Ackerman.

WHITE SALE SPECIALS
WITH OR WITHOUT AIR CONDITIONING
AT
B. E. Hohlt, Inc.
1837 MADISON
CALL 876-0300

Two Servicemen Named Freedom Winners

A Madison serviceman and a soldier stationed at the Granite City Army Depot were named winners in the 1968 Freedoms Foundation letter writing contest, it has been announced.

Specialist Four Donald W. Jones of Grand Rapids, Mich., who is based at the local military installation, will receive $100 and the George Washington Honor Medal award for his entry in the Armed Forces division of the contest.

A George Washington Honor Medal Award also was won by Specialist Five Melvin L. Voss of the Grenzer Homes, Madison. The topic of the contest was "A Free Ballot—A Free Country."

Four other area residents were named honor medal recipients.

Mrs. Parker to Receive Juvenile Officers Award

Mrs. Louise Parker, a youth services representative with the Community Services Division of the Illinois Youth Commission, who has worked extensively with youth at the Kirkpatrick Homes and housing projects in the Alton area, will receive the Illinois Juvenile Officers Association Award for 1969, it has been announced.

The award will be presented at the 38th Annual Governor's Conference on Youth May 15-16 in Chicago. Mrs. Parker was chosen at the January meeting of the Metro-East Juvenile Officers Association in East St. Louis.

A resident of Alton, Mrs. Parker is largely responsible for developing the Lincoln Gardens Community Center in that community.

Divorce Granted

A divorce decree was granted in circuit court at Belleville to Mrs. Dean Wolfbrandt of Granite City from Thorvald Wolfbrandt of Caseyville. The couple married last Dec. 6 and separated Jan. 20. Mental cruelty was charged.

Announce First Child

Mr. and Mrs. Gerald Ziolkowski, 3228 Erin drive, are announcing the birth of their first child, a son named Michael Joseph, Thursday at Belleville Memorial Hospital. The weight was eight pounds, 15 ounces.

Science Fair Mar. 1-2

Junior high and elementary pupils of the Granite City school district have completed several hundred science projects for an annual "science fair" display all day Saturday and on Sunday afternoon at Grigsby junior high school.

Aviaton Company Sold

Sale of the Brown Aviation Co. owned by Maurice Brown at Lakeside Airport, to the Mound City Corp., now headquartered at Lakeside on Route 111, was announced today by Mrs. Brown.

Ransome J. House, 62, Dies; Former Resident

Ransome J. House, 62, of 118 West Country lane, Collinsville, a former local resident and retired Granite City Army Depot employee, died at 10:55 p.m. yesterday at Memorial Hospital, Belleville. He had been ill two years and entered the hospital 15 days ago.

Born in Benton, Ill., Mr. House had resided 18 years in Collinsville. He had moved there from Granite City after residing here about eight years. Prior to retirement two years ago for health reasons, he was employed as a mechanic at the depot. He was a member of the Calvary Baptist Church, Collinsville.

Surviving are his wife, Mrs. Mayme (White) House; two sisters, Mrs. Harry (Della) Dunbar of Ina, Ill., and Mrs. Winifred (Ruby) Kane of Benton; and a brother, Ralph House of Whittington, Ill.

Funeral arrangements are given in today's obituary column.

School Board Agenda

A policy on student autos, high school scheduling and grade reporting, computer science and a citizen committee are on the Granite City school board agenda for 7:30 p.m. Wednesday at 20th and Adams streets.

Surgery Patient

Damian Caffrey sr., 24 West Wilson Park drive,, entered Jewish Hospital, St. Louis, Thursday afternoon in preparation for back surgery today. He is employed at Granite City Steel Co.

MORE ABOUT

Two Shot

fired about 100 shots from weapons that sounded as if they were semi-automatic. The agents returned about 50 shots before the men fled.

It was not immediately determined that any of the men had been hit, the agents told Nicholas. They said they searched the area and found a blue-steel automatic but no sign of the men.

Police from Granite City, Venice and Madison as well as state troopers had been summoned to the scene, but the men had escaped when they arrived.

About 7:10 p.m., Nicholas reported, a Madison woman called Madison police and told them Stevenson and Williams had come to her home, both wounded, and she had summoned an ambulance.

The attempted raid on the freight car followed a series of such thefts and attempted thefts in the Illinois Terminal yards in the Eagle Park area. Several months ago, a band of thieves looted freight cars of more than 75 color television sets. At least two other gun battles have marked such raids.

MADISON
3-HR. CLEANER SPECIAL
Tues., Wed., Thurs., Feb. 25th, 26th, 27th
Any 5 Worth of DRY CLEANING FOR ONLY $4.00
BOX STORAGE
FREE MOTH AND MILDEW PROOFING
No Extra Charge for 3-Hour Service
504 MADISON AVE. 877-8571

1953--- 13,319 Circulation

1958— 15,544 Circulation

1963--- 16,820 Circulation

1968 **18,757**

Current High Circulation

A GROWTH OF OVER **40%** IN 15 YEARS
THAT REFLECTS THE GROWTH OF THE
QUAD-CITIES AREA SERVED BY
YOUR PRESS-RECORD

Granite City Press-Record

Member Audit Bureau of Circulations

$29,600 Federal Grant Awards to SIU-SW

Rep. Melvin Price, Dem., 24th Illinois District, announced the approval of two U. S. Office of Education grants totaling $32,089 to the Summerfield Community School District and Southern Illinois University-Southwestern campus.

SIU-SW has been awarded $29,600 for graduate training and studies programs in the fields of mental retardation and remedial speech and hearing. The grant authorized under the handicapped children educational assistance program provides for graduate fellowships for specialized personnel in fields involving handicapped children.

Full-time graduate fellows receive $2200 a year, or $3200 a year for post master's degree work. An allowance of $600 is provided for each dependent of a graduate fellow.

To help offset the cost of the training fellows, the University will receive up to $2500 for each graduate fellowship.

The Summerfield school district will receive $2489 shortly under the P.L. 874 impacted aid program, and is tentatively entitled to receive a total of $7113 during the current fiscal year, Congressman Price reported.

Basements Dry
WITHOUT DIGGING
See Your 'Yellow Pages'
No injury to lawns, shrubs or driveways
FLOOR PROBLEMS SOLVED
• FREE ESTIMATE •
Write for Free Brochure
Vulcan
Waterproofing
5748 Helen Ave.
Jennings, Mo. 63136
876-4843
EV 3-1313

PR 2-69
Name________
Address________
City________
Telephone________

Lewis and Clark Trail Highway Proposed by Price

Legislation authorizing planning funds for a national Lewis and Clark Trail Highway originating at Wood River was introduced last week in the House of Representatives by Rep. Melvin Price, Dem., East St. Louis.

"The need for the authorization," said Cong. Price, a leading supporter of the Trail's official recognition, "is evidenced by the fact that no overall planning is being conducted to insure the development of a continuous route generally following the original trail..

"Instead there is a hodgepodge, however well-meaning, of unrelated planning."

To coordinate and expedite the required interstate planning, the Price bill authorizes a $300,000 planning grant to be apportioned among the states through which the Lewis and Clark Expedition passed."

The Department of Transportation would guide the planning effort in conformance with the recommendations of the Lewis and Clark Trail Commission.

In a companion measure Rep. Price introduced the Lewis and Clark Trail Commission would be extended for another five years. Established in 1964 the Commission expires this year.

"The bill is essential," Cong. Price stressed, "so that the Commission's important work will continue. The planning of the Lewis and Clark Trail Highway is but one example of the Commission's responsibilities."

The Price bills have been referred to the House Interior and Insular Affairs Committee. Price said he intends "to press for early hearings on the proposals."

Marriage License

A marriage license has been issued by Deputy Clerk Elvira Thurber to Carolyn D. Bilello, Route 4, Box 73, Edwardsville, and Phillip L. Beyer, also of Route Four, Edwardsville.

COMMITTEE CHAIRMEN of the Madison County Bar Association who met recently are, left to right—Richard Allen, Granite City, Legal Aid committee; J. F. Schlafly jr., Alton, annual Legal Debate committee; Lance Callis, Granite City, Circuit Court Judiciary committee; Gerald J. McGivern, Edwardsville, Law Day committee, and John Farrell, Alton, Liberty Bell Award committee.

48 Complete Course On Defensive Driving

Out of an enrollment of 56 persons, 48 Madison county drivers completed an eight-hour classroom defensive driving course which was conducted recently by County Companies insurance of Bloomington.

The course, sponsored jointly by the Madison County Farm Bureau Women's Committee and County Companies, was designed by the National Safety Council and is aimed at helping adult, licensed drivers to prevent highway accidents through defensive driving.

Instruction was provided by Larry Williams, Public Relations representative of the County Companies, and Sgt. Hardold J. Schwertzfeger, Department of Safety of Illinois State Police.

The Farm Bureau women arranged for the course as part of their continuing campaign in safety.

Glen Ashoff Completes Navy Engineering Course

Fireman Apprentice Glenn E. Ashoff, USN, son of Mr. and Mrs. Floyd Ashoff of 4161 East Lake drive, completed Basic Propulsion Engineering training at the Naval Training Center, Great Lake, Ill., and it attending Machinist's Mate school also at Great Lakes.

Basic Propulsion Engineering covered the fundamentals of engineering science and ship propulsion machinery. He will now study and operate an actual ship's steam propulsion plant under routine and emergency conditions. After graduating from Machinist's Mate school, Ashoff will be assigned to the fleet operating forces.

SING
a song of value on car, home and life insurance. Contact me today.

ROY THEBEAU
3516 Nameoki
876-8258

JOE HASSLER
3727 Nameoki
877-4918

ED NICHOLS
3014 Madison
876-8728

MIKE TOUNDAS
1801 Pontoon
797-0323

GERALD THEBEAU
3516 Nameoki
451-7507

HARRY THEBEAU
1511 Fifth St.
876-7970

P 6470
STATE FARM
Insurance Companies
Home Offices: Bloomington, Illinois
STATE FARM INSURANCE

SIU-SW Opens Annual HS Art Competition

Seventy-five high schools in the Metropolitan St. Louis area have been invited to participate in Southern Illinois University's second annual high school art competition at the Southwestern campus.

Included in the competition are schools from Madison and St. Clair counties in Illinois, St. Louis and St. Louis county in Missouri.

Entries are limited to 10 from each high school. A jury of three will select 150 items to be exhibited from March 7 through March 28 in the Communications Building lobby. Judges are Evelyn Buddemeyer, Catherine Milovich and Don Davis, members of the SIU-SW Fine Arts Division.

Prizes will be given in three areas: graphic arts (prints and all drawing media), painting, and three-dimensional (ceramics, stone, wood, terracato, steel, bronze, plaster of plastic sculpture).

A reception for participants, their teachers, families and friends will be held March 9 from 2 to 4 p.m. in the lobby of the Communications Building.

Motorist Arrested

Lensie McFearn, 55, of 1209 Market street, Venice, was arrested by Venice police at 6:30 a.m. Friday on a charge of careless driving after his car struck a parked auto at Market and State streets, police reported. Police said the parked car was owned by Julius Johnson, 1227 Calhoun street. It was damaged in the rear. A hearing for McFearn was set for March 5.

NAMEOKI TOWNSHIP
NEEDS TRUTH & ACTION

Federal and Missouri State
Income Tax Returns PREPARED
V-R Tax Service
ROY E. NORTON
1930 Edison 877-8800
Call For Appointment

6 from Area Win Divorce Decrees In Circuit Court

A divorce decree in which the plaintiff was awarded alimony payment of $1 per month has been granted to Keri-Gae Simpson, Granite City, in divorce proceedings against James Simpson. The decree was entered in circuit court at Edwardsville by Circuit Judge William Beatty.

The decree also awarded the plaintiff custody of a minor chid and ordered the defendant to pay $15 per week toward the child's support. The defendant was granted visitation rights. Mental cruelty was charged.

Charles Warnock, Granite City, was awarded a divorce from Barbara Warnock in a decree that granted the defendant custody of a minor child and in which the plaintiff agreed to pay $12.50 per week support. The plaintiff was granted rights to visit the child and was given possession of household goods and furnishings at 2607 Kirkpatrick Homes. They married Nov. 20, 1964. Mental cruelty was charged.

Divorce also was granted to Mary Louise Kirkover of Granite City in proceedings against Bobby Kirkover on cruelty charges. The couple married May 1, 1965. The decree restored the plaintiff's maiden name Mary Louise Ragan and instructed the defendant to pay $300 attorney fees.

Another decree was granted Kathleen Stuart, Granite City, against William Stuart. They were married May 1, 1968 and separated May 31, 1968, the decree states. Cruelty was charged.

John W. Smick of Granite City was awarded divorce from Dorothy Smick on a charge of desertion. They married March 18, 1939, and separated Aug. 15, 1965, according to the decree.

Bernita Williams of Venice was granted a divorce decree against Maurice Williams in a decree that granted her custody of three minor children. Cruelty was charged. The defendant was ordered to pay support of $50 each two weeks until Jan. 1, 1970, when the payment is to increase to $80 each two weeks.

RE-ELECT BARTON
ASSESSOR

Great-Granddaughter of Local Resident Dies

Graveside services were held 2 p.m. Thursday at Upper Alton Cemetery for Nancy Jean Hyman, infant daughter of Mr. and Mrs. Albert Hyman, 135 Goulding street, East Alton, who died shortly after birth. She is the great-granddaughter of James Mount of Granite City.

Besides her parents she is survived by a sister, four brothers; maternal grandparents, Mr. and Mrs. William H. Kanupp of Rosewood Heights; paternal grandparents, Mr. and Mrs. William Hyman of Alton and William Kanupp of Carterville, great-grandfather.

SKOTTY'S
JEWELRY & CARD SHOP
1304 Niedringhaus
876-6414

Appointments
Will Be Available Effective
March 4th at
DALE's

BARBER SHOP
2720 Nameoki Rd. 877-3043

RAZOR CUTTING — HAIR STYLING
Hair Pieces Cleaned and Styled
DALE PATTON PHIL IMBODEN

AN INVITATION TO YOU
GAUEN LUMBER CO.
Will Hold a Special
ANTIQUING, STAINING AND REFINISHING SCHOOL
ON THURSDAY, FEBRUARY 27TH — 7:30 P.M.
At the
COLLINSVILLE TEPEE
Mr. George Rushing, Special Finishes Consultant for Glidden Paint Co., Will Conduct the School. Y'all Come!

SCHOOL LUNCH MENU

Milk also is served, and bread and butter are served when the menu does not include a sandwich.

GRANITE CITY

GRADE SCHOOLS

Tuesday—Pizza square, buttered corn, tossed salad, peach cobbler.
Wednesday—Wiener with sauerkraut, mashed potatoes, spice cake.
Thursday—Manager's choice.
Friday—Orange juice, tuna Bumstead, breaded tomatoes, potato chips, ice cream cup.
Monday — Sloppy Joe on bun, oven brown potatoes, buttered peas, peach halves.

SENIOR AND JUNIOR HIGHS

Tuesday — Pork patties, mashed potatoes, sauerkraut, spice cake.
Wednesday — Vegetable-beef stew, applesauce, hot cornbread, ice cream cups.
Thursday—Mighty Mo, buttered green beans, apple crisp.
Friday — Deep fried cod with tossed salad or choice of hot and col d sandwich, French fried potates, choice of cobbler.
Monday — Chili with crackers, peanut butter sandwich, choice of fruit.

MADISON

BLAIR

Tuesday — Boiled cabbage and pork, whipped potatoes, whole kernel corn, peaches.
Wednesday — Hamburger patties on bun, mustard and pickles, peas, cinnamon apple slices.
Thursday—Ham and beans, cornbread, sliced onions and beets, candied sweet potatoes, fruit gelatin.
Friday—Barbecue chicken, green beans, slaw, ice cream.
Monday — Spaghetti with meat sauce, cheese slices, succotash, pineapple tidbits.

DUNBAR

Tuesday—Beef and noodles, green peas, tossed salad, applesauce.
Wednesday — Ham and beans, cornbread, sliced beets, peach halves.
Thursday—Fried chicken, buttered corn, sweet potatoes, gelatin.
Friday—Fish sticks, potato salad, spinach, ice cream.
Monday—Hot dog on bun, baked beans, relish, apricots.

HARRIS

Tuesday—Ham salad sandwiches, shells in tomato sauce, cole slaw, grahams, orange juice.
Wednesday — Beef-vegetable stew, peanut butter sandwich, pickled beets, applesauce.
Thursday—Barbecue pork, baked beans, sliced plickles, peanut butter cake.
Friday—Fish sticks, oven potatoes, lettuce wedge, cranberry sauce, ice cream.
Monday — Chili and crackers, cheese squares, peanut butter sandwich, cinnamon apples.

JUNIOR HIGH

Tuesday — Salisbury steak and gravy, whipped potatoes, green beans, peaches.
Wednesday — Ham and beans, cole slaw, cornbread, gelatin.
Thursday—Barbecue on bun, potato salad, pickle slices, orange juice, pineapple tidbits.
Friday — Tuna salad sandwich, oven browned potatoes, buttered peas, chocolate pudding.
Monday — Chili and crackers, peanut butter sandwich, cookies.

LOUIS BAER

Tuesday — Spaghetti and meat sauce, cole slaw, creamed peas, fruit cocktail.
Wednesday — Vegetable soup and crackers, cheese squares, gelatin.
Thursday—Sloppy Joe, pork and beans, pickle chips, cookies.
Friday — Tuna salad, lettuce wedge, buttered corn, apple crisp.
Monday—Ham and beans, cornbread, carrot sticks, sliced peaches.

SENIOR HIGH

Tuesday — Pizza burger, French fried potatoes, baked beans, dill slices, fruit salad.
Wednesday — Porcupine balls, parsley potatoes, green beans, cole slaw, fruit gelatin.
Thursday — Salisbury steak, whipped potatoes, peas and carrots, spiced beets, applesauce cake.
Friday — Fish squares, shells in tomato sauce, buttered peas, dill slices, sweet rolls.
Monday — Chiliburger, hash brown potatoes, buttered corn, dill slices, applesauce.

VENICE

Tuesday — Cheese dog on bun, baked beans, buttered potatoes, chocolate cake.
Wednesday—Chili with crackers, sliced cheese, celery sticks,, peanut butter sandwich, apple crisp.
Thursday—Barbecue on bun, buttered corn, creamed spinach, chocolate pudding.
Friday — Vegetable soup, macaroni and cheese, pickled beets, rice pudding with sauce.
Monday — Sloppy Joe on bun, Spanish rice, creamed corn, sliced cheese, cake.

ST. ELIZABETH

Tuesday—Hot dog on bun, buttered potatoes, sliced beets, peaches.
Wednesday—Chicken and dumplings, green beans, tossed salad, fruit cobbler.
Thursday — Hamburger on bun, orange juice, mashed potatoes, corn, cookies.
Friday—Tuna salad, baked potatoes, buttered peas, fruit.
Monday — Chili with crackers, peanut butter sandwich, fruit.

ST MARGARET MARY

Tuesday—Hamburger, French fries, buttered peas, slaw, pineapple and banan salad.
Wednesday—Chili with crackers, sliced cheese, salad plate, chocolate clusters.
Thursday—Turkey, mashed potatoes, lettuce, buttered peas and carrots, pumpkin pie.
Friday—Orange juice, spaghetti with tomato sauce, sliced cheese, slaw, green beans, chocolate cup cakes.
Monday — Texas hash, buttered corn, tossed salad, vanilla pudding, peanut butter sandwich, orange juice.

ST. MARY'S

Tuesday — Sloppy Joe on bun, baked beans, potato chips, gelatin.
Wednesday—Southern fried chicken, whipped potatoes, gravy, green beans, peaches.
Thursday—Chicken noodle soup, bologna sandwich, cake.
Friday—Egg salad, buttered noodles, peas, gelatin.
Monday — Chili with crackers, peanut butter sandwich, cake.

SACRED HEART

Tuesday—French fried potatoes, hot dogs, cole slaw, fruit.
Wednesday—Fried chicken, buttered peas, salad, pumpkin pie.
Thursday—Pizza burger on bun, buttered corn, pickles, sliced cheese, cookies.
Friday—Fried potatoes, scrambled eggs, lettuce, gelatin.
Monday — Mostaccioli, buttered corn, beets, fruit salad.

USE CLASSIFIED ADS TO BUY, SELL, SWAP, RENT OR HIRE

DEADLINES: NOON SATURDAY for Monday Publication
NOON WEDNESDAY for Thursday Publication

MINIMUM CHARGE $1.00 (BOX NUMBER SERVICE CHARGE $1.00)

RATES: First Insertion 7c WORD — Second Insertion 6c WORD — Fourth Insertion 5c WORD

EXAMPLE: 15 WORDS, 1 TIME — $1.05; 2 TIMES — $1.95; 4 TIMES — $3.60

CANCEL YOUR AD DAY RESULTS ARE OBTAINED—
REFUNDS ARE BASED ON EARNED RATE

Houses for Sale 1

ROZYCKI REALTY
2216 MADISON
GRANITE CITY, ILL.
FOR SALE — BUY — TRADE — SELL

"The House of Real Estate"

877-6108 877-6109 877-7188

2428 HEMLOCK: Be sure to see this 3 BR home on a large lot 100' x 150'. Low taxes & many extras you'll want to see & have. $12,750. First offering!

2614 JERDEN: 3 rooms & bath on a 25' x 125' lot; all city utilities. Could be ideal mobile home lot! $3750.

2419 XXXX: Extra large 3 BR home, beautiful dining rm., large living rm., complete built-in kitchen, ideal bath, full basement (finished), all this and much more on a 100' x 135' lot. $23,750. 3-B-H.

1707 GARFIELD: 3 BR brick, ideal kit., large living rm., basement (finished), central air, attached garage. Price reduced for quick sale.

ACREAGE NEAR S.I.U.: Ideal for new home sites or apartments.

2609 LYNCH: One of the neatest 3 BR brick homes you'll ever see. Beautiful living & dining area, a perfect kitchen, ideal bath, attached garage, basement, plus central air too!

DOCTOR, LAWYER OR RETIRED COUPLE—CONDOMINIUM: (Bluff area)—owner must relocate. This is a St. Andre series which includes central air, carpeting, a full range of kitchen appliances & a wide range of professionally selected color choices. By appointment only!

ANOTHER NEW LISTING: Lovely & immaculate 3 bedroom on edge of town. Alum. storm sash, richly shrubbed and landscaped, fenced yard, gas furnace & completely redecorated. 1729 Courtney can be assumed, so call on particulars.

VENICE PROPERTY: This is one of the nicest homes in the area. 3 bedrooms up, 12 x 15 living room, 18 x 15 dining room, ½ basement, 2 car carport, corner lot. Name your terms. 201 Hampton won't last long.

2409 WASHINGTON: 2 story brick in A-1 condition. Ideal for large family. One of the neatest homes in the area. First offering! $14,995.

4206 LAKE DRIVE: 75' lake front lot with a spacious 2 or 3 BR home, country size kitchen with modern cabinets, built-in stove, garbage disposal, ceramic tiled bath with vanity, basement, new gas furnace. $16,950.

3 BR COLONIAL HOME: Family room, built-in electric kitchen, 2 full baths, wall to wall carpeting, central air, full basement, attached garage. Owner being transferred. $22,500.00. Ask to inspect 3BR-N today!

NOTHING DOWN: $99 monthly payments for this enjoyable & remodeled 3 bedroom ranch on choice corner lot with fenced yard and close to everything. See 3085 Wayne today!

JUST LISTED: Cute 2 bedroom that offers years of comfort and pleasure. Located on choice corner lot, alum. storm sash, basement, garage and a must to see. ONLY $300 down, $74 month for 2401 DEWEY.

LOVELY BRICK: 3 bedrooms, carpeting, modern built-in kitchen, finished garage, central air and basement. 2616 ANGELA is ready for your inspection.

WALTER ROZYCKI — JOHN KREKOVICH —
LEO PELEK — GRAD KRAUSE — MARY BILBREY —
REGINO PIECHOCINSKI — PETER FERRO (1)

OUT OF town location, nearly two acres with 2 bedroom, partial brick, low taxes, priced for immediate sale. Call 931-1531 or 931-1595. 1-2-24

3-BEDROOM HOME, edge of town. Payments suited to your earnings, no matter what you earn. Call Dale Construction Co. 931-0111. 1-1-13-tf

GODFREY

Executive Type Home. Very picturesque, good expansive home with exra large carpeted living room. Fireplace. Plastered, insulated. Marble window sills. TV jacks in every room also large rathskeller in basement with fireplace. Two Baths. 4 Bedrooms, with built-in kitchen, 2-car garage, concrete drive. $39,800

BUILDING LOTS

Nice size building lots. Some ideal for split level or walk-out basement. City water available on Rt. #162, south of Glen Carbon.

JERSEY COUNTY

Horse Fanciers; fancy yourself and family in this 4 year old brick rancher. 5 Large rooms, 3 bedrooms, all carpeted, natural stone planter divider in carpeted living room. Built in kitchen, 22 feet of base cabinets, gas oven and range, dishwasher and disposer. Large ceramic bath with vanity. All plastered, aluminum storms, marble sills. Fully insulated, radiant heat and air-conditioning. Heated 2-car garage. Located on 2¼ fenced acres with horse shelter. Yours today at only —————————— $24,900.

GLEN CARBON

WOW—WHAT AN INVESTMENT!

Four bedroom income property, set up to house 8 students as co-op housing. 4 bedroom, each has two closets and two beds, 2 full baths with showers, built-in oven, range. Fully furnished, natural gas heat, fully insulated. One half acre lot. Ratio of income to monthly payments could be 4 to 1. Three year old frame. Don't pass this one. —————————— $15,900.

½ MILE FROM RT. 270

The closer to your work in this 6 room brick Rancher located in among other lovely homes. Carpeted living room. The kitchen has built in oven & range. Each of the 3 bedrooms has a large closet and carpeting. Your family will enjoy the roomy tiled family room. Gas heat, fully insulated. Alum. storms, central air, roomy 80' x 125' lot. Call us now to arrange for your private showing. —————————— $19,700.

Beverly Brown 288-9595
Call Anytime 377-9123

Clifford B. McGaughey
Realtor

Houses for Sale 1

Royce Realty
3710 Pontoon Rd.,
Granite City, Illinois
TELEPHONE
931-2400

The Office Of Home Satisfaction!!!

SPECIAL OF THE WEEK— 3 BR brick home w/full basement, 2 car attached garage on large lot. Double door entrance, foyer, carpeted living room, completely built-in country style kitchen, 1¾ baths, VERY LARGE & SELLING WAY UNDER APPRAISED VALUE FOR $22,500— MUST SELL!

1628 LINDELL— 3 BR frame —attached garage on 100' lot.

2804 EDWARDS— 2 or 3 BR frame — basement — fireplace — dining alcove — carpeting & central air — EXCELLENT CONDITION.

1920 LYNN — 3 BR frame— big family room — separate utility room & ONLY $400 DOWN.

2676 MADISON AVE.— 2 BR frame — basement — garage — dining room — IDEAL FOR SMALL BUSINESS LOCATION.

2307 WASHINGTON — 3 BR solid brick — basement — glass enclosed front porch — fenced back yard — STURDY & BIG.

2215 EDISON — 4 BR 2 story frame — basement—garage — hardwood floors — 1¼ baths & circular front porch — ONLY $450 DOWN.

EXECUTIVE STYLE 3 BR — basement — 2 car attached garage — 2 full baths — family room w/fireplace & built-in kitchen — PARKVIEW ESTATES.

#47 MARTIN ACRES, EDWARDSVILLE — 3 BR split foyer on rolling lot — 1½ baths — family room—built-in kitchen & 2 car garage — IT'S A BEAUTY.

1547 RODGER — 2 BR ranch — full basement — 2 car carport — fenced back yard w/covered patio — carpeting —PLUS MANY MORE FINE FEATURES.

142 BRIARCLIFF— 3 BR aluminum sided home—basement — carport — built-in kitchen — dining area — hardwood floors & ceramic tiled bath.

2542 BUENGER — 3 BR aluminum sided frame—full basement with finished bedroom — coppertone kitchen stove & sink & birch cabinets — carpeted throughout— A-1 CONDITION FOR ONLY $15,500.

2135 EDISON — 2 family solid brick home — basement— garage — 3 rooms & bath upstairs & 4 rooms & bath downstairs — EXCELLENT MONEY MAKER.

2522 SHERIDAN — 2 BR frame home — basement — detached garage — covered front porch — carpeting — dining room — PRICED AT ONLY $10,500.

WE HAVE MANY, MANY MORE HOMES—
CALL TODAY.....
931-2400

IN GILLESPIE, Illinois. 5-room, 2-bedroom modern home on approximately 100x135' lot. With glass enclosed front porch. Gas hot-water heat, detached 1-car garage plus storage shed. Call 217-839-2859 or 217-839-2521. 1-2-27

PROPERTY OWNERS!!
We HAVE Buyers
We NEED Sellers
ALSO
TRY OUR NEW TRADE-IN PROGRAM
LIST WITH
MORRISS REALTY CO.
REALTORS SINCE 1903
1907 Edison 876-4400

Houses for Sale 1

451-7788
ABRAMS Real Estate
1414 21st STREET DARNER BLDG.
451-7788 877-5776

CONVENIENT TO ALL SHOPPING, bank, and schools is this 5 room frame home at 1426 Sixth st. in Madison is just waiting for you. 16'x22' garage. If you are looking for a good buy, this is it! Only $6900. Immediate possession.

LARGE ROOMS! 100 ft. lot! You must see this one to appreciate it! Kitchen 12' x 21', bedrooms 12½ x 17, 12½ x 17½, and 8 x 12; bath 8 x 15 (sliding glass doors), living room 14 x 21½ (wall to wall carpet), kitchen has beautiful built-in range and oven, 2 car garage 24 x 32, basement, gas heat. Call now for appointment. 1314 Oriole. $11,750.

IDEAL FOR LARGE FAMILY AT A PRICE A LARGE FAMILY CAN AFFORD: 7 room frame home plus 1-car garage, storm windows & doors—ALL LARGE—4 bedrooms plus utility room; also 4 room rental in back. See 2208 Dewey; price $8250.

SEE THIS ONE—THEN NAME YOUR TERMS: 5 room brick on 75x120 lot, gas heat, central air conditioning 1 car attached garage, built-in kitchen, ceramic tile bath, clyclone fenced yard, 20x16 patio, 1½ baths. #26 VICTORIA DRIVE.

HERE IT IS: Just 5 miles out of Granite City; over 5 acres (tillable if desired) with 8 room home. Kitchen has new built-in cabinets, range, and refrigerator. Paneled living room, 4 or 5 bedrooms, gas furnace, garage in basement. $19,950. #L-14.

CALL NOW ABOUT NEW 3 BEDROOM BRICK HOMES IN PARKVIEW ESTATES — ONLY 4 LEFT AT 1968 PRICES!!

PRESENTLY UNDER CONSTRUCTION: Let us save this one for you—6 room brick with full walk-out basement (plastered), 2 car attached garage, 2 fireplaces, one living room, one in basement, 2 full baths, built-in cabinets, gas heat, air conditioning (central), carpeting throughout, ceramic baths, Lot 150x155—ASK ABOUT R-11.

LOOKING FOR A REAL BUY? 3 bedroom mobile home with carport and 1 car garage in Collinsville area; 70' x 240' lot, living room 12 x 18. See 118 Dale with us today! Only $8000.

ONLY 2 MINUTES FROM I-270 is this 3 bedroom brick just north of town; 80 x 140 lot, fenced yard, central air conditioning, ceramic bath, hardwood floors, full basement (finished with built-in bar) plus an additional bedroom in the basement if needed. SEE 1152 WANDA ST.

LARGE 10 ROOM FRAME: Only 1 block from public schools. 5 rooms and bath up—5 rooms and bath down. Presently is a two family home—could be very good income property with a little work. Investigate the possibilities of this one with us NOW. 2431 ILLINOIS AVE.

NOTICE

LARGE CORNER LOT (1 ACRE+) at I-27 exit, with 14 room house plus 4 room house and three garages. Very good investment opportunity for someone. Income over $400 per mo. Only $20,450.

IF YOU THINK YOUR DEAL CAN'T BE MADE — CALL ABRAMS, WE BUY, SELL AND TRADE!

OPEN 'TIL 7 P.M. WEEKDAYS—'TIL 6 P.M. SATURDAY

REAL ESTATE Cochrane and INSURANCE — **REAL ESTATE Cochrane and INSURANCE**
1506 Johnson Road — 1506 Johnson Road
876-1767 — 452-8175 — 876-1767 — 452-8175

THINKING OF SELLING?
CALL US
WE HAVE THE BUYERS
YOU HAVE THE MERCHANDISE

A BEAUTIFUL RESIDENCE or business office or both. This outstanding cut stone home has 6 rms., 25' LR., stone fireplace, 2 BRs., pretty kit., paneled fam. rm., carpetng, cent. air., floored attic for extra storage, huge tiled bsmt., garage. All on a big, very beautiful 90' lot. Located Pontoon Rd., heart of the action. Appt. only.

NICE 3 RM. COTTAGE for that small family. Large rms., very clean. Modern bath, gas heat, all furniture incl. Garage. 801 Iowa, Madison. Vacant—only $4995.

2321 DELMAR: $900 dn. & assume loan. 2 fam. brick, 5 rms. & bath each. Bsmt., 2 gas furnaces. Good location—by appt. only. Reduced for quick sale.

67 UNIVERSITY DR.: 3 BR. bricks. Blt.-in kit., att. carport. Vacant—ready to move in.

3 BRAND NEW BRICK & alum. sided split levels in Martin Acres. 3 BRs., ready to move in. $22,500 to $23,500. Will trade.

BEAUTIFUL 1½ STORY COLONIAL BRICK: 9 king size rms., 2 baths, 2 fireplaces, fam. rm., all richly carpeted. Lovely kit., oven/range, dishwasher, refrig. Bsmt., 2 car garage. 125' front, corner lot. A-1 location. $41,995.

1017 WASH.: 3 rm. frame bungalow. Ideal for couple starting out or retiring. Low cost—$3900.

653 ASHLAND: 5 rms., 3 BRs. & bath. Stove & refrig. stay. Plus bonus of house trailer in back. All for only $5950.

717 26TH PLACE: For the handy-man—5 rm. alum. siding, gas furnace, fenced yard. A real buy. Only $4995.

2307 LOGAN: Veterans—nothing down. Extra nice 5 large rms. 2 BR., LR., DR., & kit. Bsmt., garage, storm sash. Close to all schools.

2156 WASH.: Beautician's special. Beauty shop plus 2—4 rm. apts. Both A-1 shape. 2 gas furnaces, bsmt., fenced yard.

PRIME COMMERCIAL LAND: Over ½ acre, large front on Johnson Rd., near shopping center.

CHOICE COMMERCIAL PROPERTY: 2229 & 2231 Madison ave. 1—4 rm. w/bath & bsmt. 1—5 rm. w/bath & bsmt. 45 x 125 lot. Can get more property if needed.

2226 BENTON: $700 dn. & assume loan. 7 rms., bsmt. Pmts. $80 mo. complete.

1711-13 MAPLE: Investors, don't pass this deal up. 2 houses, both in rental condition for only $6950. Small dn. pmt.

26 MOORELAND: 3 BR. brick, blt-in kit., cent. air., att. garage, patio. Well for lawn. Cyclone fenced yard. Priced right.

CALL THE NUMBER WHERE YOU GET RESULTS — NOT PROMISES
876-1767

J. C. Cochrane — Herman Schroeder

Houses for Sale 1

MILLER WOLF
REALTY, INC.
Call 877-2345
SEE US for a HOME of... YOUR OWN

$300 DOWN ON THIS FIVE-ROOM, 3-bedroom home, aluminum siding, big 75x115 lot. Easy terms. Immediate possession.

THIS LOVELY HOME IS JUST LISTED. In the Park Area. 6 rooms. 1¾ baths, carpeted, built-in kitchen, 2 fireplaces, 2-car plastered garage, central air cond. and for the FROSTING ON THE CAKE, it has the most beautiful family room in this area. It's priced realistically at $32,950.

FORMER SOFT DRINK PLANT, 12,000 SQ. FT. on 1st floor & beautiful 6-room apt. on 2nd floor. This bldg. would serve several different types of business. Excellent terms.

3-BEDROOM BRICK. $17,950. Has attached garage, carpeted living room and hall, FA gas heat, big 130x180 lot. In Burton Subd. Call us.

5-ROOM BRICK, 2-BEDROOM, living room-dining room combination, full basement, FA gas heat, big screened-in patio, large 2-car garage, concrete drive, 100x125 lot. See 2224 Lynch Ave.

VERY NEAT TWO-STORY. Large living room and dining room, 3 bedrooms, full basement, gas heat, concrete drive. Just $13,950. At 2504 Grand. Call us.

ONLY $400 DOWN FHA on this 2-bedroom with TV ROOM. Concrete drive and garage, gas heat, central air conditioning. Total price just $11,900. Call us today.

TOTAL PRICE $8450. See this 5-room, 2-bedroom, gas heat, garage, 40x125 lot. Immediate possession. 2255 State Street.

5-ROOM, 2-BEDROM, IN E. GRANITE, with full basement and garage, gas furnace. Only $8950.

VACANT PLOT NEAR MADISON INDUSTRIAL PARK. Over 19,500 square feet. Total price $2250. Excellent potential.

RESIDENTIAL BUILDING LOT, 90x130, in Cedar View Subdivision. Water, gas electricity. Call us.

FOR RENT

OFFICE SPACE—DOWNTOWN. 1200 SQ. FT. $125 PER MONTH.

4-ROOM APT. ADULTS ONLY. $75 A MONTH. HEAT & WATER FURNISHED. 2304-A GRAND.

BELLEMORE SHOPPING CENTER
3226 Nameoki Rd.
877-2345

3-BEDROOM BRICK, central air conditioning, new wall to wall carpeting, newly redecorated. Payments suited to your earnings, no matter what you earn. Call Dale Const. Co., 931-0111. 1-1-13tf

FOR SALE
FARMS AND SMALL ACREAGE

139 Acres with 6 room home, large Barn and Silo. Will sell on contract for Deed with small down payment. $425.00 per Acre. Near Edwardsville, Ill.

80 Acres with 6 room home and 6 other buildings, near Worden, Ill. $550.00 per Acre.

1¾Acres and 6 room home 3 bedrooms with full basement. $15,900.00

2½ Acres and nice 4 room home, lovely location with orchard, cedars and pine. One mile from Edwardsville. $16,300.00

This lovely home is a jewel, and located on 5 Acres of beautiful trees. Restricted Area. $47,500.00

17 Acres and large two story 7 room home near Edwardsville, Ill. Acreage has developement possibilities.

1¼ Acres and 4 room home. East of Highland, Ill. $10,500.00

Metcalf Agency
112 N. Main St.
Edwardsville, Ill.
Ph. 656-5178-656-5181
After 5 Geo. Metcalf 656-5014
Keith Blocher 656-1103
Mary Kahle 656-4899
Roy Allen 459-3584
Udel Wehling 488-7647

Houses for Sale 1

MARIE SZYMCEK

IS NOW ASSOCIATED WITH US AS A FULL TIME EMPLOYEE IN REAL ESTATE SALES

Marie is a highly successful and experienced Real Estate Saleswoman and we are indeed fortunate in having her join our staff.

GIVE MARIE A CALL AT 876-4400

MORRISS REALTY CO.
REALTORS — SINCE 1903

The full service company—new and lived-in homes, residential lots, commercial sites, income property, industrial sites, warehouse space, property management — and INSURANCE.

1907 Edison Ave. 876-4400

TWO HOUSES in Staunton, Ill. Both five rooms and bath. Big yard. Call 877-1943. 1-2-27

CONVENIENTLY LOCATED — Neat 4-room home, white steel siding, enclosed back porch, full basement, garage. 1704 Sixth, Madison. Call 877-2027. 1-2-20

BLOODWORTH
REAL ESTATE AND INSURANCE AGENCY
1222 Nineteenth Street
877-2363

2537 STATE: Reduced $1000. On bus line and near Park and all schools. 3 bedrooms, large living & dining room, eat-in kitchen, paneled family room w/marble fireplace, large basement, 24' brick garage. $100 down—S/P $17,950.

140 ARLINGTON DRIVE: On Lake, near golf course. New —3 bedrooms, family room w/fireplace, built-in kitchen, huge living room, 2 full baths, central air. Many other extras. We will trade for your home. Call for app't. S/P—$27,500.

3328 VILLAGE LANE, WILSHIRE MANOR: 3 bedroom brick, 1½ baths, built-in kitchen, central air, full basement, attached garage, fenced yard. Assume 6% loan. S/P—$18,950.

3005 EDGEWOOD: No money down to G.I. Immaculate 3 bedroom alum, siding home. Living & dining room paneled & carpeted, kitchen w/ range and refrigerator, large A/C, gas furnace, carport. S/P—$12,950.

2913 WILLOW: Nice 5 room —will sell for $10,950. G.I. or $500 down. Vacant — possession with down payment.

G.I. OR $500 DOWN — 2809 WILLOW:- 6 room; 4 bedrooms on 1 floor. Gas furnace. Vacant. S/P—$12,950.

2832 EDGEWOOD: FHA or G.I.—No Money Down. 3 bedroom, gas heat, fenced yard —only $11,950.

SEE THIS 7 ROOM DUPLEX —1—3 room & 1—4 room apt. Income $155 per mo. Has full basement, gas furnace & 2 car garage. 2205-07 LEE. Priced only $10,600.

2211 DEWEY AVENUE: Immaculate 9 room home, can easily be 2 family. Five bedrooms, living room, dining room, nice kitchen, family room, full basement. Must see to appreciate. Only $11,500.

2435 MISSOURI AVENUE — Nice 4 room cottage; 2 bedrooms, extra large kitchen, basement, new gas furnace, fenced rear yard. Price $6,950. Will try $450 down. Appt. only.

2104 BRYAN: 8 room—1 family or 2 apartments. 3 rooms down—5 up. 3 bedrooms, living room, 2 baths, gas furnace, 2 car garage. S/P — $5500.

IDEAL FOR couple; 1 bedroom, living, bath, large kitchen, basement. Gas heat. Completely remodeled. Low down payment. Immediate possession. Call 877-4540. 1-3-24

John Sobol Realty
1206 Niedringhaus Ave.
Granite City, Ill.
Phone 451-7431

THIS LUXURY SIZED NEW 4-bedroom beauty is nestled on a ½ acre lot in Wildwood Estates just off Highway 162 near Maryville. Many extras like, 2 full baths, large family room, formal dining room, carpeting, central air, and 2-car garage make this a most desirable home for only $31,900.

2520 PROPES. Look what $64 per month will buy for a G.I. No money needed to move in this 2-bedroom home with gas heat and many other good features. See today. Only $7950.

EVEN BILL BAILEY would come home to this 2-bedroom gem on Keebler Road in Collinsville. The house is expandable and sits right smack in the middle of the prettiest acre you ever saw. Mr. G.I. you buy for $82.50 per month complete. Hope it isn't gone by the time you call!

GREATER GRANITE HEIGHTS. Sparkling 2-bedroom with basement, gas heat, country kitchen, white picket fenced yard, garage and peace and quiet. Buy true happiness for $9500. Will G.I. Do not delay in calling.

NEWER 3-BEDROOM, bath & ½ ranch frame with full basement, built-in kitchen, car and ½ garage, immaculate, and good Collinsville location. 1401 Alice is only $16,500. Can G.I.

CREAM PUFF. Immaculate 3-bedroom brick. Carpeted living room, nice eat-in kitchen, 1 bath, full basement with rathskeller, fenced back yard plus, plus. See 3702 Ruth. Move in immediately. Only $18,500.

SOLID 4-FAMILY brick near park. Four rooms and bath each. Full basement, 4-car garage. Will show it today.

133 TROECKLER LANE. Completely redecorated 5-room, 2-bedroom frame. Built-ins in kitchen, carport. Quiet dead-end street. No money needed on a G.I. loan. Payments $85 per month for everything.

7-ROOM, aluminum-sided duplex with full basement. Storm windows and doors. Good income property. $180 per month. Can G.I. Nothing down. Complete for $99.50 per month. See 1228 Edwardsville Road today.

CAN YOU TOP THIS? Brand new 4-family brick, 2-bedroom townhouse apartments. Perfectly located. Booked solid, we'll manage it for you. It nets 50% return on $3000 down payment per year. It doesn't cost anything to inquire!

EDGE OF TOWN — 2144 DAWN. 3-bedroom brick, carpeted living room, large kitchen, built-ins, attached garage. $00 down G.I. $140 month complete.

SEE THE NEW
UNIVERSITY NEIGHBORS SUBDIVISION
4 Minutes from Campus Buildings

34 LOTS — 2 NEW DISPLAY HOMES
See Our Many Plans— or Bring Your Own.

TAKE UNIVERSITY DRIVE TO CIRCLE DRIVE — PASS WATER TOWER, THEN FOLLOW THE SIGNS.

OPEN SUNDAYS — 1 TO 5 P.M.
WEEKDAYS CALL **1-488-7614** FOR AN APPOINTMENT

USE CLASSIFIED ADS TO BUY, SELL, SWAP, RENT OR HIRE

DEADLINES: NOON SATURDAY for Monday Publication
NOON WEDNESDAY for Thursday Publication

MINIMUM CHARGE $1.00 (BOX NUMBER SERVICE CHARGE $1.00)

RATES: First Insertion 7c WORD — Second Insertion 6c WORD — Fourth Insertion 5c WORD

EXAMPLE: 15 WORDS, 1 TIME — $1.05; 2 TIMES — $1.95; 4 TIMES — $3.60

CANCEL YOUR AD DAY RESULTS ARE OBTAINED—
REFUNDS ARE BASED ON EARNED RATE

Houses for Sale 1

This Is The Emblem of Integrity in Sales. Always look for the Realtor's Real Estate Emblem before you buy.

Watch for the full page ad each Thursday sponsored by the following Realtors.

ASHBY AGENCY
2032 EDISON AVENUE
452-8117

BLOODWORTH
REAL ESTATE AND INSURANCE AGENCY
1222 NINETEENTH STREET
877-2363

COCHRANE
REAL ESTATE AND INSURANCE
1506 JOHNSON ROAD
876-1767 — 452-8175

FRANCIS AGENCY
2740 MADISON AVENUE
877-2133

GRANITE CITY REALTY CO.
1414 21st STREET
876-2524

JUDD
REAL ESTATE AND INSURANCE
2776 MADISON AVE.
877-5542

KAEGEL
REAL ESTATE AND INSURANCE
1367 NIEDRINGHAUS AVE.
452-1125

LUEDERS REALTY
1930 EDISON AVE.
877-0388 — 877-0389

MARYLAND REALTY CO.
2166 PONTOON ROAD
452-6158 — 876-1705

MILLER AND WOLF
3226 NAMEOKI ROAD
877-2345

MORRISS REALTY CO.
1907 EDISON AVENUE
876-4400

REINHARDT AGENCY
1923 EDISON AVENUE
877-0613

JOHN SOBOL REALTY
1206 NIEDRINGHAUS AVE.
451-7431

STEELE-KUNNEMANN
1319 NIEDRINGHAUS AVE.
876-0252

MORRISS REALTY CO.

CALL 876-4400 — OUR 66TH YEAR

RALPH MORRISS, BROKER

2544 STRATFORD LANE — New 3 bedroom brick home on 80' x 125' lot; full basement, attached garage. Immed. poss. to qualified buyer and owner will participate with financing.

2400 O'HARE: A 7 room, 4 bedroom home with brick fireplace in 15' x 32' family room awaits your inspection. Added features include 2½ baths, 2 car attached garage, w/w carpeting in living & master bedroom. Call 876-4400 for appt.

THE BUILDING SEASON IS HERE and we can accommodate your desires for fine residential lots in the locations listed below:

SUNSET DRIVE
PONTOON ROAD
DREAM VILLA #4
DREAM VILLA #5
TOWN AND COUNTRY EAST
GREENWAY VILLAGE
BUCK ROAD, HWY. 162

Information May Be Obtained by Calling Office Phones:
876-4400 — 451-7880
After 5 Call
ART HOFF— 876-4461
MARIE SZYMCEK—877-8933

MORRISS REALTY CO.
REALTORS SINCE 1903
1907 EDISON AVE. (1)

Houses for Sale 1

$17,950 - $17,950

8 BRAND NEW BRICKS, 3 bedrooms with basement. Georgetown Drive on Highway 111 just North of Pontoon Road.

John Sobol Realty
1206 Niedringhaus Ave.
Granite City, Ill.
Phone: 451-7431

2 BEDROOM, full basement. Needs work. Will take offer. Call 877-1799. 1-2-24

ASSUME LOAN, 5¼%. 3 bedrooms, 1 year old, carpet in 2 rooms, air conditioned, cyclone fence. Call 876-0102. 1-2-27

BY OWNER
- 6 ROOMS
- 3 BEDROOMS
- CENTRAL AIR

Immediate Possession! Can Finance!
CALL— 876-1446

Real Estate for Sale 2

IDEAL LOCATION FOR PRIME BUSINESS

On busy Madison ave. 800 sq. ft. of store or office space in front and lovely 2 bedroom brick home in rear. 819 Madison ave. Good terms available. First Granite City Savings.

Call 876-0262

LOT FOR SALE, 50'x150,. Pershing Ave. $2000. Call 1-254-1071 or 1-234-4646. 2-3-3

LOT, PRIME location on Newell, 90' front by 120'. For information call 877-5650. 2-3-17

SIX-UNIT furnished apartment building. Fully leased. $600 income per month. Near Gem Shopping Center. Route 40 at 62nd Street, Fairmont City. Owner 874-2019. 2-3-10

INCOME PROPERTY: Buy from owner, save brokers commission. Clean 3-family apartment, always rented. $14,800. Phone 931-3215. 2-2-27

Business for Sale 3

BEAUTY SALON for sale. Business established. Immediate occupancy. Call 876-9985 after 2 p.m. 3-2-27

Trailers for Sale 5

1964 SKYLINE Mobile Home, 2 bedroom, 10x55 with dining room. Call 931-0726. 5-2-27

Houses for Rent 6

2 BEDROOM, NEW brick duplex, central air, carpet, drapes, range and refrigerator, private drive, $125 per month. Pontoon Beach. Call 931-0078 6-3-31

3 ROOM house and bath, basement. Furnished. Call 877-5366. 6-2-17tf

4 ROOMS and bath, unfurnished. Gas heat. Off street parking. Apply 1507 Second St., Madison. 6-2-27

SMALL FURNISHED house, $50 per month. 19 Jones Park, Pontoon Village. 6-2-24

4 ROOMS UNFURNISHED, gas heat, modern. 2015 Lee. 6-2-24

5-ROOM HOUSE for rent. Call 876-2978. 6-2-20tf

8-ROOM HOUSE, 2330 Iowa, $125 month. $100 deposit. Call Abrams Real Estate, 877-5776. 6-2-24

SMALL 3 room house on Long Lake, bath, gas heat, large screened-in porch and yard. $60 month. Older couple preferred. Call 876-3265. 6-2-24

3 ROOMS furnished, sun porch, dry basement, fenced yard. 722 State. Call 843-5590. 6-2-27

PRIVATE, LOVELY 3-room house, completely furnished. 3 blocks Army Depot. 1716 Maple. Call after 5 p.m. References. 6-2-24

3 ROOM furnished. Inquire at 2111 Lincoln Ave. Phone 876-4285. 6-2-27

Apts. for Rent 7

FURNISHED apartment, 3 rooms, all utilities. Park area. $95 month. Call 877-1725. 7-2-24

FURNISHED apartment, two rooms and bath. Off-street parking. Call 877-6614. 7-3-10

2 BEDROOM, NEW brick duplex, central air, carpet, drapes, range and refrigerator, private drive, $125 per month. Pontoon Beach. Call 931-0078 7-3-31

APARTMENTS
ALL NEW — FOR LEASE
UNFURNISHED
FURNISHED —
Call Russ Walker
931-4309 876-6242

Apts. for Rent 7

2-ROOM bachelor apartment. Call 876-3650. 7-2-24

EDGE OF town: Your own private garage plus two bedrooms, utility room in a private brick duplex. $120 a month. 23 Wanda Drive. 451-7431. 7-2-6tf

1926 EDWARDSVILLE ROAD apartments, has an unfurnished 2½ rooms efficiency, one bedroom, for lease. Draped, air conditioned, all electric kitchen, $105 month includes water. For appointment call Mr. Walker, 931-4309 or 876-6242 7-2-6tf

FURNISHED AND unfurnished apartments for rent. Call 876-7644. 7-3-6

FURNISHED apartments. $15 and $17.50 per week. Utilities paid. 2437 E. 23rd. 7-3-3

FURNISHED apartments, various locations, 2 or 3 rooms, $15 to $20 weekly, everything paid. Children accepted. Call 876-3649 after 12 noon. 7-2-27

RHODES GARDENS Apartments at Rhodes and McCambridge has a one bedroom, 2½ room efficiency apartment, completely furnished in contemperary with bright red carpet throughout. Air conditioned with all electric kitchen including disposal. $140 a month includes water on a one year lease. For appointment call Mr. Walker, 931-4309 or 876-6242. 7-1-27tf

WILSON PARK apartments: 2 efficiency apartments, unfurnished, $75 per month, water and heat furnished. Call Trust Dept., 876-1212 or custodian 877-0410. 7-2-17tf

2 ROOM furnished apartment. 2 bedroom furnished apartment. 1507 Second St., Madison. 7-2-27

3 ROOMS FURNISHED. Small baby, no pets. 2122 Bryan. 7-2-24

NOW LEASING IMMEDIATE OCCUPANCY
- NEW
- BEAUTIFUL
- COMFORTABLE
- ECONOMICAL

GASLIGHT WALK APARTMENTS
3940 Pontoon Road — Granite City
TWO BEDROOMS TOWN HOUSES $145 Per Mo.

INCLUDES: Spacious rooms with ample closets, bright Frigidaire kitchens, stylish draperies, wall to wall carpeting, basement storage, water furnished, 1½ baths, air-conditioned, TV antenna.

Visit Model Apartment at 4005 Gaslight Walk
Open Daily 1-8 P.M. — Sat. & Sun., 1-6 P.M. — OR CALL
931-2481 — 931-0410 For Information

Call us, too, if you are looking for 1 bedroom, 2 bedroom Garden Apartments or 3 bedroom Town House Apartments. We are sure we will have an apartment to meet your needs.

ILLINI APARTMENTS, INC.
100 BRIARHAVEN DRIVE

MOST MODERN APARTMENTS IN AREA — LOVELY ONE AND TWO BEDROOM UNITS AVAILABLE. DRAPES AND CARPETING WITH COMPLETE LAUNDRY FACILITIES.

Resident Manager Apt. Call 876-6781 or Office 452-3107

NOW LEASING . . . Modern New Apartments
Country Club Living with Private Swimming Pool and Tennis Court
PONTOON PLAZA APARTMENTS

★ 2 Bedrooms ★ Living Room with Dining Area ★ Complete GE Kitchen ★ Gas Heat and Central Air-Conditioning ★ Full Basement ★ Wall to Wall Carpeting ★ Ceramic Tile Bath ★ For information and application for lease . . . call 452-8118 or 931-1530 . . . today.

APARTMENT MANAGER IN APT. #7

NOW LEASING!! IMMEDIATE OCCUPANCY!!
SHAMROCK APARTMENTS
Maryville and O'Hare — Granite City
1 BEDROOM UNITS — — $110.00
2 BEDROOM UNITS — — $125.00
Furnished Units Available!

INCLUDES: Spacious Rooms with Big Closets. New GE Kitchens, Wall to Wall Carpeting, Nice Draperies, Central Air-Conditioning, Water Furnished PLUS Laundry Facilities.

LOCATION: Quiet residential area across from Worthen Park — Plenty of room to play and enjoy living.

OPEN DAILY 1-8 P.M. Saturday and Sunday 1-6 P.M.
CALL: 876-7942 Resident Manager

Apts. for Rent 7

APARTMENTS: Furnished — semi-furnished, utilities paid. Call 876-1404, 877-8224. 7-1-5-70

2 ROOMS, FURNISHED, clean, utilities paid. Call 876-2823. 7-2-24

APARTMENT, UTILITIES paid. Furnished. Built-in kitchen. Carpeting. Call 877-1599. 7-2-24

2-ROOM FURNISHED apartment. 2208 Washington Avenue. Inquire side door. 7-2-24

UNFURNISHED 5 ROOMS downstairs. Adults only. Call 877-3403. 7-2-24

2 FURNISHED ROOMS, private bath. 2150 Edison. 7-2-24

3 LARGE ROOMS and bath downstairs. Convenient location. $70 month. Call 876-0252. 7-2-24

3 LARGE ROOMS and bath upstairs. Heat furnished. $75 month. Call 876-0252. 7-2-24

UNFURNISHED 4 ROOMS and bath, heat and water furnished. $75. 2209 Lee Avenue. Call 452-7379. 7-2-24

NEW BRICK duplexes immaculate 2 bedrooms. Extra nice. $112.50-115.00 per month. Lakeview Estates, Pontoon Beach area. Available March 1. Call 451-7431. 7-2-6tf

HURRY! BEST price and location in town. $129.50 month. 2-bedroom garden apartments on Maryville Road across from Parkview School. Drapes, refrigerator, stove and water furnished. Lease. Call John Sobol Realty, 451-7431. 7-3-3

3-ROOM PARTLY furnished apartment. 2154 Benton. Call 877-3609. 7-2-24

ADULTS ONLY: 1 bedroom furnished apartment, private entrance, private bath, private parking, electric kitchen, air conditioning, gas heat, ½ block from park. Inquire 2916 Oregon Avenue. 7-2-24

3 ROOMS, BATH, furnished, gas heat. No pets. Call 877-1379. 7-2-24

UNFURNISHED DUPLEX apt. completely redecorated, one bedroom, living room, bath, kitchen with eating area, attached garage. 2817 Herbert, call 877-2539 after 6. 7-3-4

NICE 3-ROOM apartment, furnished. 2035 6th, Madison. 7-2-24

4 ROOMS UNFURNISHED, clean, gas furnace. 2022 Grand. 7-3-13

80 UNIVERSITY DR.: 3-room efficiency apt. Built-in kitchen, carpeted LR, $89 month. Call 876-1767. 7-2-24

Apts. for Rent 7

LARGEST BRAND NEW BRICK APARTMENT SELECTION IN THE AREA

One and two bedrooms from $112.50 per month, semi-furnished, immediate occupancy, open daily from 9:00 a.m. 'til dark. Fairways Estates, in Arlington Heights at the edge of town next to golf course; Maryville Apts., next to Parkview School; and Gaslight Walk, 4000 Pontoon road, northeast Granite City.

Save Time—Call
John Sobol REALTY
451-7431
Or Stop in at
1206 Niedringhaus
Downtown Granite City

4-ROOM APARTMENT, newly decorated, unfurnished. Over 2-car garage, $65 month. Call 876-3680. 7-2-24

5-ROOM UNFURNISHED apt. 2460 Benton. 7-3-6

3-ROOM FURNISHED apartment, large colored bath. Apply 2201 Delmar after 5. 7-2-24

KITCHENETTE, furnished apt., clean, private bath, private entrance, utilities, one adult only. Inquire 1937 Grand. 7-2-27

4 ROOMS FURNISHED. 1426 3rd Street, Madison. Call 877-1018. 7-2-27

4-ROOM UPSTAIRS apartment, redecorated, new carpeting, heat furnished. Adults only. Call 452-5316. 7-2-27

4 ROOMS AND bath, furnished, large closet, private entrance, utilities paid, $25 per week. Call 877-5598 for appointment. 2017 Mo. Avenue. 7-2-27

LARGE 1-ROOM efficiency apt. Suitable for one or two. 2027 Iowa. 7-2-24

4-ROOM FURNISHED apartment, all utilities furnished, one child accepted, $25 per week. Call 877-0505. 7-2-24

3 ROOMS FURNISHED. 2311 Illinois Avenue. Call 877-6412. 7-2-24

Rooms for Rent 8

CLEAN sleeping rooms for men, 1513 Second Street, Madison. Phone 876-6218. 8-7-12tf

SLEEPING ROOMS, ladies or gentlemen. 1304a Niedringhaus. 8-9-5tf

SLEEPING ROOMS, men only. 2521 Madison ave. 8-2-24

SLEEPING ROOM. 1842a State. 8-2-13tf

Business for Rent 9

BEAUTY SHOP FOR RENT, 100% location in Morriss Building, 19th and Edison. Call 876-4400. 9-9-9tf

STORE BUILDING on 90' corner lot. 2205 Washington Avenue. Call 877-5506. 9-3-17

COMMERCIAL BUILDING for rent. Nameoki Road. Call 876-2978. 9-2-20tf

WAREHOUSE STORAGE space, good location, with elevator. Phone 876-2250. 9-3-17

FIRST FLOOR, 2-room office. All utilities and janitor service furnished. Front office, ideal for lawyer. Dufner Bldg., across from City Hall. Call 876-7076. 9-1-30tf

FOR RENT OFFICE SPACE
In the Beautiful New
Cochrane Building
"Heart of the Action Location"
CALL MR. COCHRANE
876-1768

Misc. for Rent 10

LARGE TRAILER lot with shade. In park. $35. Call 931-0215. 10-2-28

Trailers for Rent 11

LARGE SHADED trailer lot in park by Sun & Fun. Call 931-0215. 11-2-24

Houses Wanted 12

WE PAY CASH. Abrams Real Estate. Call 451-7788 or 877-5776. 1414 21st street. 12-12-30tf

FREE APPRAISAL of market value of your home. Listings needed, buyers waiting. Call Abrams Real Estate, 451-7788 or 877-5776. 12-2-24

Cars for Sale 15

1967 OLDSMOBILE station wagon, air conditioned, power brakes and steering. Actual mileage, 13,000 miles. $2150. Call 876-4433. 15-2-24

1965 OLDS 442. Call 876-5904. 15-2-24

BE RIGHT . . . NOT SORRY
Call Your Old Friend
Charlie Papp
FOR YOUR NEXT NEW OR USED CAR
Residence 876-8908
Office
E. St. L. 274-2985
G. C. 876-0592
METRO LINCOLN MERCURY

1968 PONTIAC LeMans, V-8, power steering, air conditioned, radio, bucket seats, w/w, 17,000 miles, $2600. Call 931-5791 after 4 p.m. 15-2-24

Cars for Sale 15

'68 Corvette, positraction, AM-FM radio	$3995
'67 Camaro, 2-dr., hdtp., 6-cyl. stick . .	$1896
'67 Impala S.S., V-8 automatic	$1995
'67 Ford L.T.D., auto., new tires, fact. air	$2395
'67 Buick Grand Sport, 2-dr. hdtp. V-8	$2095
'67 Impala, V-8 automatic, P.S. & P.B.	$1995
'67 Chev. ½-Ton Pick-Up, V-8	$1695
'67 Chevelle, 2-dr. hdtp., vinyl roof . .	$1795
'67 Chev. ¾-Ton Custom Camper, V-8 .	$2095
'66 Plymouth Fury III, V-8 auto., P.S. .	$1595
'66 Cadillac Coupe DeVille, air & power	$3295
'66 Chevelle Malibu, V-8 automatic . .	$1495
'65 Dodge Dart Wagon	$995
'65 Pontiac Grand Prix	$1495
'64 Impala Wagon	$1095
'64 V.W. Wagon	$1095
'64 Chevelle Malibu Coupe	$1095
'64 Chev. Impala	$1095
'64 Olds Super 88, air	$1295
'64 Rambler Wagon	$895
'64 Ford Galaxie 500	$895
'63 Chev. Impala	$595
'63 Olds 98, air	$1095
'63 Chev. Super Sport, air	$995

Mathews Chevrolet
1511 Niedringhaus — Granite City — Phone: 451-7913
Jerry's Seat Covers Is Located in Our Shop
Towing Within Granite City Area - - - $8.50
CALL 451-7916

1963 AND 1966 CHEVY: Good condition. Call 876-5735. Myrtle Clemons, 1036 Logan Street, Madison. 15-2-24

1961 DODGE: 4-door, power brakes and steering, $200. Call 876-3854. 15-2-24

FOR QUALITY USED CARS
Plus Money-Saving Deals
CHECK
BOB'S AUTO SALES
1412 State St. 877-0086

1965 CHEVROLET 4-door Impala. Air, auto. transmission, power steering, $1475. Call 877-1866. 15-2-24

1957 PONTIAC, good mechanically, $50. See at 5155 Old Alton Road. 15-3-3

1964 RAMBLER wagon. Extra clean. Mechanically A-1. Call 876-0337. 15-2-24

1964 OLDSMOBILE 2-door hardtop, power steering and brakes. Take over payments or $800 cash. Call 877-4831. 15-2-24

1957 INTERNATIONAL dump truck. Call 931-1260 after 5 p.m. 15-2-24

1964 PONTIAC GTO, tri-power, 4-speed .Call 876-7059. 15-2-24

1956 CHEVROLET truck, as is. Call 797-0168. 15-2-24

1955 FORD panel truck, runs very good, new tires, $250. Call 876-2598. 15-3-3

1964 CHEVROLET Impala, all power with air conditioning. 1903 Spruce or call 877-1547. 15-2-24

1967 CHEVELLE, SS 396, 4-speed, AM-FM, air, pos-tract, $2150. After 5 p.m. call 876-7877. 15-3-4

1965 PONTIAC GTO, $1000. 2456 Kilarney Drive. Must sell to go in service. 15-2-24

We Pay Cash for
Good Clean Cars
Any Make or Model
LaRUE'S AUTO SALES
2261 Madison Ave., 877-6304

1965 GTO convertible, excellent condition. Must sell, going to service. Call 931-3261. 15-2-27

1955 GMC ½-ton, clean, with camper, $395. Call 876-7680. 15-2-24

B.B.B.'s USED CAR BONANZA
Buy Now and Save!

17 CADILLACS
'61 thru '68 from $695 to $5495

25 OLDSMOBILES
'61 thru '68 priced from $495
including 4-4-2 Holiday Coupe Dealer Demonstrator

10 PONTIACS
'63 thru '67 from $795 to $2795

7 FORDS
including '67 and '68 Mustangs

. . . plus 35 more—Chevy's, Buicks, Plymouths—All Prices.

Stop in Today—Ask for Charles Van Gilder, Ed Blaine, Gene LaFore or Rick Birger.

BBB Motor Company, Inc.
121-127 W. Clay
344-4212
COLLINSVILLE
CADILLAC-OLDS
Authorized Cadillac - Oldsmobile Dealer

1966 CHEVY II, 4-door, automatic, radio. Reasonable. Call 877-3409 after 5. 15-2-24

- AUTO LOANS
- Appliance Financing
- Personal
- Home Improvements

Granite City Trust and Savings Bank
876-1212

1963 VOLKSWAGEN, engine overhauled, runs like new. Call 877-0389. 15-3-6

1968 OPEL Kadet Rollye, 2-door sedan, silver grey, black vinyl interior. Excellent condition, $1900. Call 876-7671 or 1-314-232-6831. 15-2-27

1961 RAMBLER American, 4-door, stick shift. 1964 Barracuda Fastback, bucket seats, stick. After 5 or Saturday. 2714 Buxton. Phone 877-1103. 15-2-27

1964 FORD Galaxie 500, 2-door, hardtop, power steering. Must sell for estate, $850. Possession in 6 weeks. Call 876-0864 after 5 p.m. 15-2-27

IT'S WORTH YOUR WHILE TO BUY AT HOME
Here's Why - - -

1969 CHEVY II 2 DOOR

Was $2291.80 Now $1995
$95 Down
$62.86 — 36 months
INCLUDES INTEREST AND CREDIT LIFE INSURANCE

MATHEWS CHEVROLET CO.
1511 Niedringhaus — Granite City — Phone 451-7913

Cars for Sale 15

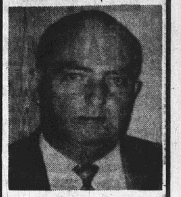

FLOYD FEARS
We Buy All Makes and Models of Clean USED CARS — Cash for Title

'68 Montego MX 2-dr. hdtp, vinyl roof, air and power, demonstrator. List Price $3920 —	$2995
'68 Dodge Monaco 2-dr. hdtp., air, power vinyl roof — — —	$2995
'66 Mercury Parklane, air and power — — — —	$1695
'66 Chev. Bel-Air, 4-dr. 6, automatic —	$1295
'65 Chev. Bel-Air, 4-dr. V-8, automatic. New Tires — — —	$1095
'65 Olds Vista-Cruiser, air and power — — — —	$1395
'65 Crevy. Impala, 2-dr., h.t., V-8 automatic, P.S., brakes — —	$1395
'64 T-Bird, air & power. Extra clean	$1495
'63 Olds Cutlass, V-8 automatic — —	$595
'63 Chev. 4-dr. 6-cyl. stick, radio. Clean —	$695
'63 Ford Fairlane Wagon, V-8 auto. —	$595
'61 Chev. Wagon, V-8 auto. — — — —	$295
'59 Ford Wagon, V-8, auto., runs good —	$150
'57 Cadillac, 4-dr. Perfect Motor & Body	$100
'62 Rambler Wagon — — — — — — — — —	$50
'59 Chrysler, 4-dr. — — — — — — —	$75

DUE TO THE FIRE that destroyed our E. St. Louis Location we have to move our cars to Granite City. This is your chance to capitalize on our loss! We have more brand New Mercurys & Lincolns than our Granite City lot could ever hold. But they must be sold. We will make you the absolute deal of a Lifetime on any car on our lot. All models of Lincoln and Mercury available.

CALL or SEE
ROY IVY
FLOYD FEARS
CHARLIE PAPP
CHARLES OGLE

METRO
LINCOLN-MERCURY, Inc.
1508 Madison 876-0592

1967 BONNEVILLE, vinyl top, full power, air, 4 cyl., 4-door hardtop, stereo, $2400 cash or consider any trade. '60 Dodge V-8, stick shift, 4-door sedan, good work car, $100. Call 931-4041. 15-2-24

1969 VOLKSWAGEN $1939

$275 Down plus Sales Tax
$55 Per Month—36 Mo.

Delivered in Alton with heater and defroster, back-up lights, emergency flasher, day/night mirror, windshield washer, safety belts front and rear, padded dash and sun visors, front seat head rests, left outside mirror, rear window defogger, steering wheel lock, and leatherette interior at no extra cost.

KLINKE Volkswagen INC.
3685 E. BROADWAY
ALTON, ILLINOIS
(618) 465-7766

USE CLASSIFIED ADS TO BUY, SELL, SWAP RENT OR HIRE

DEADLINES: NOON SATURDAY for Monday Publication
NOON WEDNESDAY for Thursday Publication

MINIMUM CHARGE $1.00 (BOX NUMBER SERVICE CHARGE $1.00)

RATES: First Insertion 7c WORD — Second Insertion 6c WORD — Fourth Insertion 5c WORD

EXAMPLE: 15 WORDS, 1 TIME — $1.05; 2 TIMES — $1.95; 4 TIMES — $3.60

CANCEL YOUR AD DAY RESULTS ARE OBTAINED— REFUNDS ARE BASED ON EARNED RATE

Cars for Sale 15

1960 FORD, 4 door, Inquire 2134 Adams after 5:30 p.m. 15-2-27

1935 FORD full race Mercury engine, Offenhauar equipped. Sell or trade for 1955 Chevrolet, 2-door V-8. Call 451-7995. 15-3-3

1965 FORD LTD, 4-door, 390, air, power, auto. A-1 car. Low mileage, $1500. Call 931-0046. 15-2-27

1964 CHEV. Bel-Air 283, auto., air, sharp: Call 876-4688. 15-2-27

1958 THUNDERBIRD, running condition, call 876-8419. 15-2-27

1963 VOLKSWAGEN, new paint in October, excellent condition, $600 firm. Call 931-2262. 15-2-24

1964 OLDSMOBILE, Jet Star I. Full power and air conditioned. Call 931-4151. 15-2-24

1959 VW, good condition, cheap. Call 876-7680. 15-2-24

1952 FORD pickup. See at 2533 Circle Drive. 15-2-27

1964 CLASSIC Rambler station wagon, very clean. Call after 5 p.m. 345-4071. 15-2-27

1961 PLYMOUTH, '59 Rambler, '59 Olds. Sell cheap. Phone 931-2828. 38 Victoria Drive. 15-2-27

1964 CHEVROLET 4-door, air. 1965 Volkswagen, 1500 series. Reasonable. Phone 931-3321. 15-2-27

Misc. for Sale 17

WILL TAKE nice furniture or appliance as trade-in on cars. No junk, please. Stone's, 102 Madison. Call 877-4298. 17-2-24

COLLIE PUPPIES, AKC, sable and white. Call 797-0594. 17-2-24

LIKE NEW, kitchen cabinet, stove, table and eight chairs. Stone's, 102 Madison, call 877-4298. 17-2-24

AKC POODLE, two 6 weeks old, one 7 months old. Also grooming. 3204 Aubrey. 17-2-24

SHADE LINOLEUM Center, 400 Madison Avenue. Call 451-7482. Window shades made while U wait. Retaping venetian blinds, Kirsch rods, traverse rods, floor tile, plastic wall tile, ceramic tile, Armstrong Floor covering, Congo wall. Tools furnished free. Special, Latex paint, 18 colors, $1.99 gal. Bring this ad in and get free 18x27 floor mat. 17-2-24

CHEVROLET MAGS, 14 inch, $100. Call after 4 p.m. 876-5420. 17-2-24

AKC DACHSHUND, male, all shots. Call 877-0395. 17-2-24

$1.05 COLGATE family tooth paste, 65c; 98c Bayer aspirin 69c; 79c Palmolive shampoo 39c; $1.29 Chapans 69c; $1.09 Lustre Creme hair spray 59c. Surplus Discount Store. 17-2-10tf

TRASH BARRELS, delivered, also rock and chat. Steve Benko. Call 876-0157. 17-3-6

JIM'S FURNITURE, 1412 Madison Ave. Complete line of good used furniture, also new. New 5 pc. bedroom sets $139.95. New living room sets $89.95. TVs $15 and up. We pay more for used furniture, try us. Call 877-0490. 17-2-24

USED TV for sale. Call 877-4078. 17-3-10

HEARING AID repairs — all makes. Batteries 20% off. Madison County Hearing Aid Co., 62 E. Ferguson, Wood River. 17-3-13

POODLE GROOMING by appointment. Call 876-0006. 17-2-24

TRUCK, 1956 ½-TON Ford pickup with camper $675. 2605 Adams Street. Call 876-9752. 17-2-24

ORDER YOUR 1969 auto license from people who give you year round service. Forest Wilson, 2507 Grand. 17-3-14

LUMBER, Plywood, kindling wood, plumbing. 1651 Chestnue. 17-3-6

LET US FENCE your yard with chain link fence. With all double dip galvanized material. All posts set in cement. For free estimate call 877-5400 or 876-2570. 17-5-22tf

JOE'S reconditioned televisions, $14.95 up. 1707 Collinsville Ave., Madison. Call 876-3473. 17-3-3

FOAM PADDING. Reupholster your favorite chair. Low cost poly foam. Cut to size. Any thickness. any size. Free estimates, Surplus Discount Store, 19th and Niedringhaus. 17-2-6tf

SEWING MACHINE SALES — RENTALS. New Necchies, Brothers, Nelcoes, Westerns; dress makers. Used electrics, treadles, powers. Trade, terms. Motors, cabinets, attachments, parts. New typewriters. Closed Sunday, Mondays. John and Marie Montgomery, 2612 E. 25th. 877-2421. 17-3-31

TYPEWRITER AND ADDING MACHINE rentals, late models, all types. Rentals applied to purchase price. Portable typewriters, all makes, students discount. Triangle Typewriter and Supply, 1916 State. 877-1912. 17-7-11tf

Misc. for Sale 17

FURNITURE — New or used. Before you buy, give Perdue a try. Perdue Furniture Co., 910 Madison Ave., 452-7197 or 877-9385. 17-3-10tf

DIRT, rock, sand, gravel, George F. Stevenson. Call 931-4743. 17-2-27

KIMBALL'S POODLE GROOMING. Evening and Saturday appointments. Call 931-2196. We send your poodle home happy and beautiful. 17-3-6

MOTOR OILS, Havoline, Quaker State, Conoco, Pennzoil, Permalube, Mobiloil, Golden Shell, all at discount prices. Type A ATF. Surplus Discount Store, 19th & Niedringhaus. 17-2-6tf

SEWING MACHINES for rent, new or used straight or zigzag. Buy it later if you wish. Closed Sundays, Mondays. Big John's, 2612 E. 25th. 877-2421. 17-3-31

SEWING MACHINE service; don't fuss, call us. Call 877-3526. 17-3-3

FREE! FREE!
Register Now For
FREE FULL BLOODED PUPPY
To Be Given Away
SAT., MARCH 29, 1969
No Purchase Necessary
AQUA-LAND
2576 Washington, Granite City

MACHINE rentals. Portable typewriters. Royal and Smith-Corona. Students discounts. Used desk model machines. Graham's Book Store, Niedringhaus and Delmar. 17-9-26tf

LATEX PAINT, $1.98 a gallon, 8 colors and white, one gallon covers average room. Surplus Discount Store, 19th & Niedringhaus. 17-2-6tf

QUAD - CITY well driving. Water pumps. Water softeners. New - Used - Repairs. Call 877-5439 or 876-0284 17-2-27

POODLES: THE best, Kimballs, call 931-2196. Tiny brown or black miniature on sale ,as we are still building. 17-3-3

LET'S GO SLIM GYM
Relax while exercising.
As seen on TV— Charlotte Peters, Mike Douglas, Today Show.
Free Home Demonstration, No Obligation. Self Limiting.
Area 618-877-1821
Call Anytime

BED SHEETS 99c. American Sales Dollar Store, 314 State, Madison. 17-2-20

LOST BRIGHT carpet colors, restore them with Blue Lustre. Rent electric shampooer $1. American Rentals, 2210 Nameoki Road. 17-2-20

1 REGISTERED AMERICAN saddle horse, 1 grade gelding, both well broke. Call 1-887-4659. 17-2-24

PILLOW SLEEPS 4/1.00. American Sales Dollar Store, 314 State, Madison. 17-2-20

FROM WALL to wall, no soil at all, on carpets cleaned with Blue Lustre. Rent electric shampoer $1. Ben Schermer Ace Hardware, 1918 Delmar, call 876-5671 and 4010 Pontoon Road, call 931-4515. 17-2-20

AKC REGISTERED Doberman Pinscher pups, $65 for females, $75 for males. Call 1-877-4659. 17-2-24

SPRAY PAINT 88c can. American Sales Dollar Store, 314 State, Madison. 17-2-20

1-BEDROOM SUITE with box spring mattress, 1 couch, 1 drum table, 1 coffee table, 2 lamps. All real clean. Phone 876-3489. 17-2-20

SPOTS BEFORE your eyes, on your new carpet, remove them with Blue Lustre. Rent electric shampoo $1. Shade & Linoleum Center, 400 Madison Avenue, call 451-7482. 17-2-20

HOSPITAL BEDS for rent and sale. Call 931-1219. 17-3-17

ANY SIZE whitewall or blackwall listed... **$12.95** *

*plus 27¢ to 46¢ Est. Fed. Ex. Tax recovery (depending on size) and retreadable tire off your car

7.75x14 (7.50x14) 7.35x14 (7.00x14) 7.00x13 — 6.95x14 (6.50x14) 7.75x15 (6.70x15) 6.50x13 — 7.35x15 (6.50x15) 6.40x15 6.00x13

LARGER SIZES $13.95

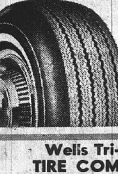

GOODYEAR NEW TREADS retreads on sound tire bodies

BUY NOW on our Easy Pay Plan!

Wells Tri-City TIRE COMPANY
2248 MADISON 877-1572
(INDEPENDENT GOODYEAR DEALER)

GOOD YEAR

Misc. for Sale 17

STYLE HAIR SPRAY
Reg. Hard-to-Hold 13-Oz. Can — SPECIAL — 49c
4 RAYS VALUE STORE
Hwy. 162 and Lake Dr.
(Old Four Corners)

RUMMAGE SALE: Friday, Feb. 21. Clothing, dishes, etc. Also for sale, size 12 bridal gown, $20. 2308 Bryan Avenue. Phone 877-2489. 17-2-20

WICKER VANITY, wicker rocker, old high back rocker, old pictures, 4 Bentwood chairs, walnut lamp table. Call 877-4615. 17-2-20

REMOVE EXCESS body fluid with Fluidex tablets, only $1.49 at Midtown Pharmacy. 17-2-31

NEW CLEAR Gel VO-5 hair dressing, regular 59c, Pat's price 11c tube, 1½ oz. size. Pat's Discount, 1938 State, Granite City. 17-2-20tf

LANOLIN PLUS hair conditioner, regular 60c, Pat's price 11c, 2 oz. size. Pat's Discount, 1938 State, Granite City. 17-2-20tf

MOTOROLA - OLYMPIC color televisions and stereos, guaranteed lower prices. Terms. Factory authorized service. Open 1 p.m.-8 p.m. Cripps TV Sales, 513 Fleming, Mitchell, Ill. 17-6-26

Carpet "Party-Clean" Without Wetting

Here's a wet weather suggestion for cleaning. We recommend HOST, the new method of cleaning carpets without wetting. Use carpet immediately after cleaning. Borrow our remarkable HOST Electric Up-Brush. It's easy. Clean walk-areas — only $5.95.

S & S Floor Covering
1412 Niedringhaus 452-1141

UP-UP OUT of the way of the mower, memorial wreath and sprays that attach to headstone in seconds. 10% off on all purchases over $3. Scotty's, 2 blocks east of Nameoki Road. 17-4-17

12-GA. SHOTGUN Remington automatic, $70. Call before 5 p.m. 876-4659. 17-2-20

EGGS DIRECT from farm. Wilhelmy Grocery, 2501 East 24th Street. 17-2-24

WILHELMY GROCERY at 2501 East 24th Street, closing. Everything will be sold at cost. 17-2-24

BUY, SELL, service all makes refrigerators, washers, dryers, stoves, air conditioners. Guaranteed satisfaction. Stone's, 102 Madison. Call 877-4289, after 6 call 876-4551. 17-3-3

PEKINGESE PUPPIES. 2430 Bryan. Call 876-3486. 17-2-24

STP OIL TREATMENT ea. 69c
LADIES' NYLONS Irregulars 4/$1
4 RAYS VALUE STORE
Hwy. 162 and Lake Dr.
(Old Four Corners)

12-FOOT TANDEM utility trailer. 1903 Spruce or call 877-1547. 17-2-24

CB SET Lafayette comstat, 23 Mark V with accessory. Call 876-1447. 17-2-27

JOSEPH'S SCHOOL of Hair Fashions can be your first step toward financial independence. New classes beginning March 4. Call 876-9727. 17-2-24

ITALIAN LIVING room, couch and 2 chairs, bedroom suite and dinette, used six months. Call 876-7932. 17-2-24

MOVIE CAMERA, projector, lights, screen and tripod. Call 877-1394. 17-2-24

COMBINATION STEREO, television and radio. Call 931-1804. 17-2-27

WANTED: 12" band saw, preferably Craftsman, good condition, reasonable. Call 876-6230. 17-2-24

BIG RUMMAGE sale. Clothing, dishes, Easter baskets, knick-knacks, etc. All week? 2368 Miracle. 17-2-24

Misc. for Sale 17

FOR SALE OR RENT
FOSTER IDEAL HOSPITAL BEDS
Also, wheelchairs, walkers and commodes. 80% reimbursable by MEDICARE.
MIDTOWN PHARMACY
877-1200 2057 Johnson Rd.

FREE FOR good home, 8 week old puppies, good stock boxer. Call 931-4755. 17-2-24

WALNUT BEDROOM set, double bed, dresser, box springs and mattress $50. GE cannister vacuum $10. Kenmore washer, needs seal $25. Call 876-2552. 17-2-24

2 AIR CONDITIONERS, both for $75. Refrigerator and gas stove, both for $75. Spin Easy washer and 2 drain tubs $25. Call 877-9324. 17-2-24

1959 MORRIS Minor, $175. Accordion (Scandalli) 120 bass, $150. 2211 Dawn Avenue after 5 p.m. 17-2-27

2-DOOR NORGE refrigerator, chrome dinette set, excellent condition. 2618 Sheridan. 17-2-24

WE BUY or trade Western paper backs and comic books, True Adventure, other men's magazines. Call 876-3265. 17-2-24

WANTED GOOD home for small dog. 2900 Sunset. 17-2-24

ANTIQUE DISHES, White sewing machine, window fan and miscellaneous. Call 877-2387. 17-2-27

KEEP YOUR carpets beautiful despite constant footsteps of a busy family. Get Blue Lustre. Rent electric shampooer $1. Maryland Bi-Rite Market, 2205 Pontoon Road. 17-2-24

HOTPOINT REFRIGERATOR, good condition. Call 877-8272. 17-2-27

LOST BRIGHT carpet colors, restore them with Blue Lustre. Rent electric shampooer $1. Shade and Linoleum Center, 400 Madison Avenue, call 451-7482. 17-2-24

PADDLERS STOCK for sale, $260. Call 452-6181 after 5:30 p.m. 17-2-27

AKC POODLE, white, tiny female, 1 year. Loves children. 2573 North Street, West Granite. 17-2-24

CLEAN RUGS, like new, so easy to do with Blue Lustre. Rent electric shampooer $1. Perdue Furniture, 910 Madison Avenue, Madison. 17-2-24

OUT OF print book finders send request. Back issues of Playboy, comics, car magazines. P.O. Box 393, Granite City. 17-2-24

FOR "A job well done feeling" clean carpets with Blue Lustre. Rent electric shampooer $1. Simpson Paint Co., 23rd and State. 17-2-24

BICYCLE EXERCISER, Sears. Like new. Set Colliers Encyclopedias, never been used, copyright in 1967. Call 876-3622. 17-2-24

TELEVISION AND bookcase. 2137 Bern Avenue. Call 931-2037. 17-2-27

POODLE GROOMING by appointment. Your dog deserves good grooming. AKC puppies at low cost. Call 876-8321. 17-2-27

PICK-UP CAMPER, $150. Call 877-1018. 17-2-27

9-YEAR-OLD registered quarter horse gelding. Call 877-2862. 17-2-27

RCA COLOR television, 21" console, $189.95 with trade. Joe's TV. 876-3473. 1707 Collinsville Avenue, Madison. 17-2-27

BASEMENT SALE: 1701 Sycamore. Tuesday, Wednesday and Thursday, 9 til 2. 17-2-24

FCA RADIO hi fi. Beautiful cabinet. Needs minor repairs. RCA portable TV, working condition. Best offer. 2601 Cleveladn. 17-2-24

RUMMAGE SALE, coffee table, end tables, Maytag wringer washer coil springs, ladies clothes, miscellaneous items. Starting Tuesday till sold. 2027 Iowa. 17-2-24

AKC POODLES, toys, 6 to 8 weeks old. Best in this area. Call 876-6582. 17-2-27

KITCHEN CABINETS, birch. Sink, built-in electric stove and oven. Call after 5:30 and Saturday and Sunday. 797-0471. 17-2-27

HOUSEHOLD FURNITURE — Gas stove, two piece living room, 2 rugs 12x14 and 6x9, wardrobe, chest, chrome kitchen set, and other items. 2504 Iowa or call 877-2623. 17-2-27

PLASTER HAND painted or stained wall plaques. Call 877-2550. 17-2-27

LEAVING TOWN. Furniture for sale. 2637 Iowa. Call 876-2515. 17-2-27

AKC POODLE puppies and snowy white pekingese pups, rare and beautiful. Call 876-0006 anytime. 17-2-27

RUMMAGE SALE: Ladies, girls clothes. Lamps, odds and ends. Cheap. Tuesday 9-5. Call 931-3685. 1637 Spring. 17-2-24

COLOR TV, large screen, walnut cabinet and full warranty. Regular $479.95, sale price $350. W. T. Grant Co., 20 Nameoki Village. 17-2-27

Misc. Wanted 19

SELL! SELL! All red and white metals are high. O'Dells Iron and Metals. Industries welcome. 876-6680, Market and State. 19-6-1tf

WANTED: Used furniture. Any amount. Steinberg Furniture Exchange, 1824 State St., 877-5882. 19-11-20tf

WANTED: Your Kodak developing. 24-hour service. Graham's Book Store. 19-4-18tf

WANTED TO BUY: Used electric juicer. Call 931-2864. 19-2-24

WE BUY televisions that don't work. Call 876-3473. 19-3-10

Misc. Wanted 19

RIDE NEEDED from Granite City (22nd Street) to St. Louis, (in vicinity of stadium). Call 877-3449 in evening. 19-2-20

MISCELLANEOUS WANTED
Will pay cash for any type merchandise, either complete or partial inventory of any type business.
Write to
Box 446
c/o Press-Record

FRUIT PRESS in good condition. Call 876-0810 or 876-8755. 19-2-24

LADY WILL do house or office cleaning or baby sitting. Call 876-9178 after 5. 25-2-24

RIDERS WANTED to St. Louis, 8:30-5. Call 931-3321. 19-2-24

Business for Lease 20

2130 LINCOLN AVE.: New steel building, 32'x60'. On 50'x300' lot. Wired for 220. New furnace, plumbing. Two-ton hoist and air compressor. Phone 877-1111 or 1-656-4334. 20-3-13

Help Wanted 22

D & B EMPLOYMENT AGENCY
2800 Madison Ave., Granite City, Ill.
876-4344—452-6160
Hrs. 9-5 Mon. - Fri.; 9-12 Sat.

CLERK-TYPIST: 50-55 wpm.; fee paid. This won't last long!

BOOKKEEPER and general office. Granite City area.

MANAGER TRAINEE: Salary open. Draft exempt; bondable; good future.

KEYPUNCH: At least one year experience on alpha and numerical; ½ fee paid.

RECEPTIONIST: Answer phone, etc. Get in on the ground floor with this company.

Many, Many More!
"We Try Harder"

ACCOUNTANTS: $10,000 year. Bookkeepers, rate clerks, stenographers, typist, factory, bank help, salesmen, data processing. Some beginners, others to $3.50 hr. American Employment Service, 1715 State. 22-3-6

INSIDE HELP WANTED
$1.50 PER HOUR
Age 22 to 35, of neat appearance. Apply in person, from 7 to 8 P.M.
PARK-N-EAT

FREE TO travel? Men and women over 21 who are free to travel continuously from the St. Louis area are needed for pleasant, dignified work in major department stores throughout the U. S. No experience necessary. Starting salary $666.50 per month with regular increases to $731, plus terrific bonus incentive. An excellent future for persons who are intelligent, well dressed and bondable. Fact Photo, 1706 Washington Avenue, St. Louis. 22-3-3

HELP WANTED
Day Shift – 10 A.M.-6 P.M.
Night Shift – 6 P.M.-2 A.M.
PARK - N - EAT
Niedringhaus and Madison Ave.

MEN OR women. Interested in earning extra money. Phone 931-1158. 22-2-27

BEAUTICIANS

7 beauticians, 2 shampoo girls needed. Illinois Cosmetology license necessary. Available to start March 10th. No following required. Highly successful national franchise chain (locally owned) assures top volume and outstanding earnings potential. Will be open late only one night each week. Guaranteed salary plus commission. This new salon at 2122 Pontoon Road will be the finest and most modern in Metro-East.

Edie Adams' Cut & Curl
For interview Call:
BR 1-9130
Evenings and Holidays
UP 4-7809

Jobs of Int.—M 23

PHOTOGRAHER TRAINEE — $10,000 first year potential. Earn while you learn photography in major department stores throughout the U. S. Single, over, 20, draft exempt, extensive travel. Own car not necessary. Paid holiday, vacations and many other plus benefits. Pleasant, dignified men. Opportunities for advancements and job enjoyment can be unlimited and rewarding. Fact Photo, 1706 Washington Avenue, St. Louis. 23-3-3

Jobs of Int.—M 23

PLANT OPENINGS

The Dow Chemical Company has openings for plant production employees. All employees start in labor type jobs and must be willing to work shift work. Minimum rate is $3.41 per hour. High school diploma or G.E.D. required.

THE DOW CHEMICAL CO.
Madison, Illinois
An Equal Opportunity Employer

NEWSBOYS WANTED: Apply in person. Granite City News Co., 1414 19th St., or call 876-6050. 23-4-11 tf

EXPERIENCED automobile buffer, also experienced car washers. Call 451-7922. 23-12-19tf

SHOP TRAINEE: Varied, high geared program of work. Opportunity for beginner. Age 18 or over. Apply in person. 1814 Delmar Avenue, Tri-City Printing Co. 23-3-3

PRODUCTION SUPERVISORS

A leading St. Louis area manufacturer offers excellent opportunities for production supervisors experienced in welding & cutting operations. Excellent salary and company paid benefit programs. All replies in confidence, must state personal resume and desired salary. Write to Box 443, c/o Granite City Press-Record.

PHOTOGRAPHER: $10,000 year potential. One of America's largest portrait photographers needs experienced man for moderate volume family portraits. Best atmosphere. Good starting salary. Many benefits. Minor travel. Expenses paid. Best equipment. Negative color. Fact Photo, 1706 Washington Avenue, St. Louis. 23-3-3

WEIGHMASTER AND yard clerk. Call 452-5365. 23-2-24

MEN 18-35. $65 per week part time, $165 full time. High School graduate. Interview Tuesday, 9:30 a.m. TraveLodge. 23-2-24

RECEIVING CLERK, full time, hours 8-5, many company benefits. Apply in person. W. T. Grant Co., 20 Nameoki Village. Mrs. M. Schubert. 23-2-27

COMPUTOR OPERATOR: Sincere interest, ideal location, profit sharing, $6000. Call Mr. Davis 271-2921. 23-2-24

ADJUSTOR TRAINEE: Well groomed, permanent staff, $6275. Call Mr. Davis 271-2921. 23-2-24

PURCHASER — HS graduate with quick mind and good judgment. Ability to reason with and supervise people. Start at bottom and work to manager, $5700. Call Mr. Miller 271-2921. 23-2-24

INVENTORY CONTROL: Private office, automatic advances, $5400. Call Mr. Davis 271-2921. 23-2-24

OFFICE CLERK: Immediate opening, further training to supervision, leading firm, $5200. Call Mr. Shane 271-2921. 23-2-24

PRODUCTION CONTROL — Brite beginner, dispatch section, $4800. Call Mr. Davis 271-2921. 23-2-24

MANAGEMENT TRAINEE — High geared program, exceptional opportunity for beginner, $5700. Call Mr. Shane 271-2921. 23-2-24

ACCOUNTANT TRAINEE — Staff opening with local branch of top company. HS graduate, with good figure aptitude and desire to earn career spot, $5460. Call Mr. Miller 271-2921. 23-2-24

ADMINISTRATIVE ASSISTANT —To branch manager of large national firm. Internal promotions to own office within two years. High school ok, $5100. Call Mr. Miller 271-2921. 23-2-24

SUPERVISOR TRAINEE: Ambitious, A-1 firm, ground floor opportunity, career, $6240. Mr. Jacobsen 271-2921. 23-2-24

SURVEYOR: IMMEDIATELY available, fast growing firm, outstanding opportunity, $7800. Call Mr. Jacobsen 271-2921. 23-2-24

IDEAL FOR retired male. Motel night clerk. Call 931-1100. 23-2-24

WANTED: 2 men 24-30, with car to work part time. Good money if willing to work. Call 876-7438. 23-3-6

Jobs of Int.—F 24

SECRETARIES: Continuous growth of our company has created several additional secretarial positions for middle and upper management level people. Must have good skills and be willing to accept responsibility. Prefer experience in the following areas: Marketing research, poultry and egg operations. Contact Ralston Purina Co., 835 S 8th Street. Phone 982-2966. Equal Opportunity Employer. 24-1-20-tf

BEAUTY COUNSELOR
International Cosmetic Company needs attractive women, full or part time. No parties or canvassing. Earn while you learn, 345-4942.

WOMAN FOR house cleaning one day a week. West Granite area. Call 877-2659. 24-2-24

BABY SITTER wanted, own transportation, Nameoki area. Call after 6 p.m. 931-3898. 24-2-24

Jobs of Int.—F 24

BEAUTICIAN WANTED, full or part time. Carousel of Beauty. Call 876-9529. 24-3-10

TELEPHONE SOLICITORS are earning $40 per day and up: Why not you? For details write P.O. Box 444, Edwardsville Ill. 24-4-3

STUDIO GIRL Cosmetics. Call 877-1567 between 5-7 p.m. 24-2-27

ARE YOU worth $40 a day, $30 a day, $20 a day, $10 a day? Work part time out of your home for local land development company. For details write P.O. Box 444, Edwardsville, Ill. 24-4-3

BABY SITTER needed 3 days a week from 8:30 to 5. 3 children, very nice area. All meals included if desired. Call 876-3616. 24-2-24

WANTED: WOMAN to help in home. Call 877-6783. 24-2-24

BABY SITTER in my home, Mitchell area. Must provide own transportation, 931-5111. 24-2-27

BUS GIRL, counter girl. Apply in person. Bill Burns Cafeteria, downtown Granite City. 24-2-24

BEAUTY OPERATOR, 50% commission, call 876-9985 after 2 p.m. 24-2-27

MATURE WOMAN: With sales experience, to learn credit work, $300. Call Mrs. Berry 271-2921. 24-2-24

GOOD AT figures: Lite type, nice office, $300. Call Mrs. Berry 271-2921. 24-2-24

CLERK-TYPIST: $300 plus, free schooling. Call Mrs. Berry 271-2921. 24-2-24

PBX, RECEPTIONIST — Lite type, varied duty, $332. Fee paid. Call Mrs. Berry 271-2921. 24-2-24

EXPANDING FIRM: Needs 4 accurate typists, $350. Call Miss Vine 271-2921. 24-2-24

AN INTERESTING job: With variety and public contact, $340. Call Mrs. Thomas 271-2921. 24-2-24

SECRETARY: PUBLIC contact, convenient location. Fee paid, $400. Call Mrs. Thomas 271-2921. 24-2-24

FEE PAID: Typists, variety, pleasant office, $350. Call Mrs. Thomas 271-2921. 24-2-24

TELLER TRAINEE: Neat, poised, accurate, $290, free. Call Miss Vine 271-2921. 24-2-24

FIGURE CLERK: Brite, modern office, rapid advancement, $330. Call Miss Vine 271-2921 for appointment. 24-2-24

SECRETARY FOR airlines—Good skills, $365, many benefits. Call Miss Vine 271-2921. 24-2-24

Employment Wtd. 25

TRASH HAULING and barrels emptied. Phone 876-8072. 25-4-14

TRASH BARRELS EMPTIED. Basements cleaned. Barrels for sale. Call 877-6539. 25-2-27

TRASH HAULING., Barrels emptied, basements cleaned. Barrels for sale. Call 877-4497. 25-3-13

CUSTOM UPHOLSTERING — Reference furnished. Call 876-6901. Chair for sale. 25-2-24

CARPET AND FURNITURE cleaned in your home, reasonable prices, free estimates, Superior Carpet. Call 931-1420. Granite City. 25-3-20

IRONING: 30-35 pieces, $4. Pickup and delivery. Phone 877-2395. 25-3-6

MORRIS PAINTING— Wallpaper hanging, waterproofing. Free estimates. Phone East Alton 259-2519 25-2-27

TRASH BARRELS and drums, $2.50. Trash cans emptied, $1.50. Call 451-9956. 25-3-13

LICENSED CHILD care home. Phone 452-4145. 25-3-10

IRONINGS WANTED. Call 876-2918. 25-2-24

CARPENTRY, WELL experienced in home improvement, rathskellers, additions, garages. Free estimate, call 877-2906. 25-2-24

WEEK'S MOBIL Service Station, 2300 Nameoki Road, open 7 days 'til nine. Tune ups, 6 cyl., $19.95; V-8, $24.96. Battery charged, tires fixed, will order Mobil Credit Cards. Call 876-9553. 25-2-24

ALTERATIONS AND sewing. Call 931-1681. 25-2-27

BASEMENTS AND garages cleaned for furniture or what have you. Also trash hauling, evenings and weekends. Call 452-6119. 25-2-27

TWO LADIES, working together, will do general house cleaning or office cleaning. Call 541-7705 or 877-7257. 25-2-27

BABY SITTING in your home days. Call 877-3097. 25-2-24

LICENSED DAY care center in Glenview. Call 876-1415. 25-3-6

B&J CONSTRUCTION. Homes, carports, additions, etc. References. Call 876-8563. 25-3-20

Business Cards 28

AUTO LICENSE SERVICE, Judd, 2776 Madison avenue. 28-7-29tf

Business Cards 28

START'N LINE RACEWAY
Slot Car Track
2538 Washington—876-9341

RID YOUR HOME of mice or rats. We guarantee a complete extermination. Stone Pest Control. Call 876-1035. 28-2-27

TOWNSEND T.V.
Television Sales-Service
T.V. Service
Nightly to 7 p.m.
SERVICE CALLS MADE WITHIN THE HOUR
877-2564
90 Days
All Work Guaranteed

CERAMICS. Learn to make your own gifts (good greenware selection). Martin's, 36 Victoria. Call 931-1870. 18-2-27

HAPPY DAY CHILD CARE CENTER
877-8834

ROACHES, waterburgs, all household pests, $1.00 per room. Stone Pest Control, call 876-1035. 28-2-27

Lincoln Place CHILD CARE CENTER
Phone 876-4360

KIMBALL'S POODLE GROOMING: Evening and Saturday appointments. Call 931-2196. We send your poodle home happy and beautiful. 28-3-6

KIRBY
Your Authorized Kirby Dealer is located at
2922 NAMEOKI RD.
2 Blocks So. of Madison Ave.
NEW -- REPAIR -- USED & FACTORY PARTS
HOURS: 9 A.M. to 6 P.M.
PHONE 876-7253

SMALL APPLIANCE parts and service. Rubber stamps, ready made or made to order. Millers Service, 2453 Hodge, call 876-0626. 28-3-24

Hank Skinner Says---
There is no extra charge on expert TV repair. Call me for any TV problems for color or black and white.
Dave Says---
We Also Have Expert Service on All Major Appliances: Maytag, GE and Zenith.
SUPREME APPLIANCE
2109 JOHNSON ROAD
452-5315 or 877-5559

SERVICE STATION for lease in Belleville, Ill. Minimum investment required. Wonderful opportunity for aggressive individual. Call Mr. Brown, 726-1350. 28-2-27

KEN SPIROFF
Refrigeration and Air-Conditioning Service
Residential - Commercial
Phone 877-1028

CARPENTRY WORK, paneling, roofing, carports, garages, porches, floors, concrete, plastering, tuckpointing, waterproofing, remodeling kitchens, bathrooms, chimneys fixed, plumbing repairs. Call 931-5752. 28-2-27

INCOME TAX SERVICE
ALL RETURNS PREPARED
DAYS & EVE. BY APPOINTMENT
CALL 876-8328
2132 Iowa Granite City

OPENINGS for piano students; beginners or advanced. Call 877-1344. 28-2-27

B & J Remodeling
SIDING -:- ROOFING
ADDITIONS, ETC.
Call--- 876-8503

FURNITURE UPHOLSTERING and repairing, cushions refilled, overstuffed furniture a specialty. Bolliger Upholstering. 1508 Pontoon. TR 6-8919. 28-10-11tf

SPEEDY Janitor Service
- Office Cleaning
- Scrubbing • Waxing
- Wall Washing
- Rug Shampooing

Phone: 876-0122

mites: Stop their damage now. We guarantee for five years at no extra cost to you. Stone Pest Control, Phone 876-1035. 28-2-27

HOME IMPROVEMENTS of any kind, roofing, siding, carpentry, plumbing, painting, etc. Al Weber. Call 344-0289. 28-3-6

Business Cards 28

ANY TYPE tree service, free estimate. Call 877-3692 or 877-0872 28-2-24

24-HOUR heating service calls. Comfort Heating & Air Conditioning. Call 876-2626. 28-12-4tf

GENERAL CONTRACTING — Home repairs of all kinds. Call 877-5920 anytime. 28-3-17

GIGI'S POODLE Palace. Grooming. Call 931-2336, if no answer call 931-2648. 28-3-20

Lost & Found 29

LOST: RED Pomeranian, vicinity of West 24th. Call 876-6542. 29-2-24

LOST: BLACK female dog, also black and white male. 1729 Elizabeth, Madison. 29-2-24

FOUND: PAIR of young beagles, male and female. Wearing red collars. Call 797-0314. 29-2-24

LOST: WHITE male toy poodle, East 23rd area, name "Piason." Lost Feb. 14. Reward. Call 876-9692. 29-2-27

$100 REWARD, matched pair, German shepherds, father and son. Call 452-5315 until 5:30 p.m. after 6:30 call 877-1942. 29-2-27

LOST: SMALL puppy, brown and white, female, half-bob tail crooked. Answers to "Sam." Reward. Call 877-8512. 29-2-24

Coming Events 31

FISH FRY every Friday, 3 to 8 p.m., American Legion, 24th and Madison. 31-10-21tf

TRIPLE LODGE
No. 835
AF & AM
Has M.M. Degree
Monday, Feb., 24, 1969, 7 p.m.; M.M. Degree Wednesday, Feb. 26, 1969, 7 p.m. Master Masons invited.
RAYMOND ISOM, W.M.
L.M. CHURCH, Sec'y

RUMMAGE SALE: Given by neighborhood women. Men's, women's and children's clothing of all sizes; lots of miscellaneous. Tuesday thru Friday, 420 Tennessee Ave. in Mitchell. Call 931-3078. 31-2-24

JUNIOR LEADERSHIP Club bake sale, Saturday, March 1, 9:00 to 1:00 at Krogers Supermarket. 31-2-27

AT JOSEPH'S "Beauty is not just our schools secret, Beauty is our Styling Salons Business." Joseph's can assure your success. New classes beginning March 4. Call 876-9727. 17-2-24

PANCAKE
And HOMADE
SAUSAGE
BREAKFAST
SUNDAY
MARCH 2nd
AT
ST. MARGARET MARY'S HALL
1900 St. Clair Ave.
Serving 8 A.M. to 1 P.M.
ADULTS $1.00
CHILDREN 50c
HOMADE SAUSAGE FOR SALE

RUMMAGE SALE, Saturday, March 1 by D of I in St. Joseph Church Hall, 21st and State, 9 to 2. 31-2-27

RUMMAGE SALE, Saturday, March 1, 9 a.m. til ? Lincoln Place Mothers Club, 945 Niedringhaus. 31-2-27

Card of Thanks 32

We wish to express our sincere thanks and appreciation to our many friends, neighbors and relatives for the kindness shown us during the recent loss of our dear husband, son and brother, LLOYD W. RENAUD JR. We wish to thank those who donated cars, those for their beautiful floral offerings, the pallbearers for their assistance. We especially wish to thank Rev. Dan Williams and the Lahey Funeral Home.
MRS. EUNICE RENAUD,
MR. and MRS. CHARLES W. LADNER,
MR. and MRS. RICHARD RENAUD,
MR. and MRS. GORDON PFEIFFER
32-2-24

We wish to thank our many friends, neighbors and relatives for the kindness, sympathy, and beautiful floral offerings in our recent bereavement in the loss of our dear mother, LORETTA WILKINSON. Special thanks to Rev. H. C. Cassidy, pallbearers and Sedlack Funeral Home.
THE WILKINSON FAMILY
32-2-24

WE WISH to express our deep gratitude to our friends and relatives for the expressions of condolence to us in our recent bereavement in the loss of our dear husband, father and grandfather. Special thanks to Mercer's, Rev. Showers, Mr. William Patterson, Mrs. Betty Grote, pallbearers and friends and neighbors.
MRS. HOWARD CHAPMAN and FAMILY 32-2-24

The family of MARGIE GLENN wish to express their thanks for the many expressions of sympathy shown them in their bereavement. Special thanks to Rev. W. L. Showers, pallbearers and Mercer Funeral Home.
32-2-24

In Memoriam 33

In loving memory of AGATHA SPARKS who passed away February 25, 1968.
Sadly Missed by
HUSBAND and FAMILY
33-2-24

In loving memory of EVELYN DICKEY, Feb. 25, 1965.
Sadly Missed by
HUSBAND and DAUGHTER
MOTHER and FAMILY
33-2-24

In loving memory of MARY SCHMIDT, February 25, 1968.
In our home she is fondly remembered,
Sweet memories cling to her name;
Those who loved her in life sincerely,
Still love her in death just the same.
DAUGHTER and FAMILY
33-2-24

REV. GARNETT B. BLOODWORTH departed this life Feb. 25, 1967:
Fond memories we will always keep. THE FAMILY
33-2-24

Public Notices 34

NOTICE OF EXAMINATION

Examination of Eligibility for Sergeants in the Granite City Police Department.

Examination will be given March 8, 1969 at 9 A.M., Veterans of Foreign Wars, 21st and Washington, Granite City, Illinois for the eligibility for Sergeants in the Granite City Police Department.

EUGENE R. BURNETT,
Secretary
34-2-20-24-27; 3-3

STATE OF ILLINOIS
IN THE CIRCUIT COURT
OF THE
THIRD JUDICIAL CIRCUIT
MADISON COUNTY,
PROBATE DIVISION
NOTICE OF CLAIM DATE
IN THE MATTER OF THE ESTATE OF ALMA SHELTON, DECEASED
No. 69-Pl-60

Notice is given of the death of the above and that letters of administration with will annexed were issued February 13, A.D. 1969, to FIRST GRANITE CITY NATIONAL BANK OF GRANITE CITY, ILLINOIS whose attorney is Maurice Dailey of Granite City, Illinois and that Monday, April 7, A.D. 1969, is the claim date for the estate.

Claims against said estate should be filed in the office of the Clerk of the Circuit Court (Probate Division) at the County Courthouse in Edwardsville, Illinois, and copies thereof mailed or delivered to said legal representative and to said attorney of record.

Dated February 13, A.D. 1969
Willard V. Portell
(Clerk of the Circuit Court)
34-2-17-24; 3-3

ASSUMED NAME
PUBLICATION NOTICE

Public Notice is hereby given that on February 5th, A.D. 1969, a certificate was filed in the Office of the County Clerk of Madison County, Illinois, setting forth the names and post-office addresses of all of the persons owning, conducting and transacting the business known as GRANITE CITY DENTAL LABORATORY, located at 1330a 19th Street, Granite City, Illinois.

Dated this 10th day of February, A.D. 1969
EULALIA HOTZ
County Clerk
34-2-10-17-24

NOTICE OF HEARING ON
PROPOSED ZONING CHANGE

NOTICE IS HEREBY GIVEN TO ALL PARTIES CONCERNED, that pursuant to Article 23 of Ordinance #1755 of the City of Granite City, Illinois, the City Plan Commission will hold a public hearing in the City Hall of said City of Granite City, Illinois, at the hour of 1:15 CST on the 13th day of March, 1969, at which meeting it will consider a petition for the amendment of Ordinance #1755, (being the Zoning Ordinance of said City, as same affects the following-described real estate, to-wit:

The North Half (N ½) of Lot Seven (7) Block Two (2) of ROHM GARDENS, according to the plat thereof recorded in Plat Book 11, Page 54, in the Recorder's Office of Madison County, Illinois; EXCEPTING therefrom that portion of said premises conveyed to the State of Illinois for the use of the Department of Public Works and Buildings.

Said amendment would change the zoning classification of the real estate immediately above-described from an C-1 District to a C-2 District.

This property is also known as 2324 Nameoki Rd.

WILLIAM F. HOELSCHER
Chairman,
City Plan Commission
Granite City, Illinois
34-2-24

IN THE CICRCUIT COURT
OF THE
THIRD JUDICIAL CIRCUIT
MADISON COUNTY, ILLINOIS
IN THE MATTER OF THE LAST WILL AND TESTAMENT OF LULA B. JOHNSON, DECEASED.)
NO. 69-P2-76
PUBLICATION NOTICE

This Notice is made and given to: GLORIA RUTH JOHNSON, or UNKNOWN HEIRS OR LEGATEES OF GLORIA RUTH JOHNSON, DECEASED; CHRISTIAN WOMENS BENEVOLANT ASSOCIATION, 115 N. Jeff, Ferguson, Missouri; FOURTH CHRISTIAN CHURCH, 3950 Carter, St. Louis, Missouri; CENTRAL CHRISTIAN CHURCH, 2020 Johnson Road, Granite City, Illinois; and SHRINERS HOSPITAL FOR CRIPPLED CHILDREN, 2001 S. Lindbergh, St. Louis, Missouri, being all the heirs, legatees and devisees of the Estate of Lula B. Johnson, Deceased, as by Statute made and provided, that the Last Will and Testament of said decedent shall be presented to the Presiding Judge of the Circuit Court, Third Judicial Circuit, Madison County, Illinois, at the Courthouse in Edwardsville, Illinois, on the 17th day of March, 1969, at the hour of 9:30 A.M., or as soon thereafter as counsel may be heard. You and each of you shall take due notice thereof and may take such action as you deem proper in the premises.

DATED this 6th day of February, 1969.
WILLARD V. PORTELL,
Clerk of the Circuit Court of the Third Judicial Circuit, Madison County, Illinois
LUEDERS, ROBERTSON & KONZEN,
1939 Delmar Avenue
Granite City, Illinois 62040
876-8500
Attorneys for the Estate
34-2-10-17-24

STAR ATTRACTION in the current music field, the One Eyed Jacks. They have been obtained for a Granite City YMCA Teen Town dance from 8:30 to 11:30 p.m. this Friday, Feb. 28.
The group is considered to be "one of the biggest name bands ever to appear here," "Y" Youth Director Charles Hasse reports. It is from the Champaign area and has drawn overflow crowds in past visits.
Advance tickets are available at the YMCA at $2 through 7 p.m. Thursday. The at-the-door admission will be $2.50, with the attendance limited to one thousand.

Smash 2 Windshields In West Granite Area

The windshields of two autos parked in the West Granite area were smashed by vandals Saturday night, the owners reported to police yesterday morning.

Norman Past, 2300 Missouri avenue, said his 1966 auto was parked alongside his house, and J. C. Long, a member of the 605th LEM Co., Granite City Army Depot, said the windshield of his car was smashed while parked overnight on Cedar street, near the Depot gate. Long listed $150 damage.

Truck, Bus Collide

Two trucks and a Bi-State bus were damaged at 8:30 a.m. Saturday as the result of a collision at Broadway and Fourth streets in Venice. Officers said a tractor-trailer truck driven by Bryan W. Meyer, St. Louis, and the bus driven by John D. Brame, St. Louis, were both headed east on Broadway when Brame stopped for a traffic sign. Meyer's truck jack-knifed, striking the rear of the bus and knocking it into a parked truck owned by Owen T. Parker, St. Louis. Meyer was ticketed on a careless driving charge.

Vandals Break Windshield

The windshield of a parked car owned by Garland Robertson, 1401 Seventh street, Madison, was shattered by vandals late Saturday night, Madison police reported. Officers said the 1968 model auto was parked in front of Robertson's home when it was broken by a rock or bottle.

Faces Assault Charge

Herman W. Wright, 1139 Logan street, was arrested by Venice police at 8:20 a.m. Saturday on a warrant charging aggravated assault, police reported. He posted $100 cash bond pending a magistrate hearing March 12.

Mrs. Helen Stephens, 57, Expires on Sunday

Mrs. Helen Stephens, 57, of 1305 Kirkpatrick Homes, a 55-year resident, died at 1:55 p.m. Sunday at St. Mary's Hospital, East St. Louis, apparently of cancer.

She was born in Vienna, Mo., and was a member of Sacred Heaert Roman Catholic Church.

Survivors include her husband, Clarence Stephens; four sons, Ernest Goeller, Olin Goeller, Larry Goeller and Clarence Stephens jr., four daughters, Mrs. Ben (Mary) Stockamp, Miss Lois Stephens, Mrs. Edward (Joyce) Lance, and Mrs. Sam (Rita) Hull all of Granite City; two sisters, Mrs. Ann Crider and Mrs. Ella Hilker, both of Vienna, Mo.; and 14 grandchildren.

Funeral arrangements are given in today's obituary column.

Troop Seven Charter Presented at Dinner

Over 80 parents attended a charter presentation pot luck dinner Thursday evening at the American Legion Post 113 hall for Boy Scout Troop Seven of St. Joseph Church. Fr. Peter Bertaldo offered the invocation.

Master-of-ceremonies was Dr. J. R. Vasiloff. The program by Steve Fischer of the Order of the Arrow featured slides of Camp Sunnen. He spoke on safety, swimming with a buddy, boating, leathercraft and other camp activities.

Alex Kary, assistant scoutmaster, conducted a court of honor.

Mrs. Lucille Caban served as chairman of the dinner. Those recognized were Dr. Leo Coleman, Clyde Favier, John Standfill, Paul Caban, George Kukarola and Scoutmaster James Hendricks.

Arrest Three Drivers

Traffic tickets were issued Friday afternoon against Lewis Waterman, 3005 East 23rd streett, careless driving at Nameoki road and Jill avenue; O. L. Taylor, 3010 Kirkpatrick Homes, improper auto muffler at Niedringhaus and Madison avenues; and Larry Wilikiewicz, 1506½ Second street, Madison, speeding in the 2800 block of Madison avenue.

Three Charges Filed

John Arthur Robinson, 47, of 1029 McCambridge avenue, Madison, was arrested at 6:50 p.m. Sunday in the 2800 block of East 25th street and charged with improper use of registration (fictitious plates), illegal transportation of liquor and driving with an expired license. He was detained in custody overnight.

First-Aid at Hospital

Vernon Miener, 39, Pocahontas, an employee of Furnco Co., sustained a hematoma and contusions to the right great toe when struck by a pallet of bricks at 1:30 p.m. Friday. He was treated at St. Elizabeth Hospital and was released.

SIU-SW Dean of Dentistry Named by Board of Trustees

Two deans and a new department chairman were announced Friday as the Southern Illinois University board of trustees held its February meeting on the local Southwestern campus.

FRANK J. SOBKOWSKI
SIU-SW Dentistry Dean

Frank J. Sobkowski, 35, was named dean of dentistry. He will head the new school to be established at the new campus. A native of Dunkirk, N.Y., he served as assistant dean of the School of Dentistry at the University of California at Los Angeles. He received his dental degree from the University of Pennsylvania and his Ph.D. from the University of Rochester.

Thomas B. Jefferson, 45, will commence work July 1 as dean of the School of Technology at the Carbondale campus. He will succeed Marvin Johnson, acting dean since the former dean, Julian Lauchner, left to take a Ford Foundation post in South America. Jefferson now is head of the mechanical engineering department at the University of Arkansas. He is a native of Ulrich, Mo., and received his Ph.D. deree from Purdue University.

Randall Nelson, professor of government and a member of the Carbondale campus faculty since 1955, was designated chairman of the department of government, effective Sept. 1. He will succeed Orville Alexander, long-time chairman who has requested return to teaching following a 1969-70 sabbatical leave. Nelson is a world war II veteran who was blinded during combat but moves about freely with the aid of his Seeing Eye dog.

In other business the trustees approved a change in name for a department in the School of Communications at Carbondale. Formerly termed the department of printing and photography, it is renamed the department of cinema and photography.

Establishment of the new School of Dentistry at the Southwestern campus was proposed in a February 1968 report on education in the health fields made by a subcommittee for the Illinois State Board of Higher Education. A public hearing on the proposal was held at Edwardsville last May 3, and th plan was vigorously endorsed by the Madison and St. Clair county dental societies. Last June 4, the State Board of Higher Education formally adopted the subcommittee's report.

The State Board of Higher Education has recommended to the General Assembly, now in session, that it appropriate $1.1 million to establish the School of Dentistry. Campus Chancellor John S. Rendleman has announced plans to house the school temporarily at the Alton Center of SIU-SW. Eventually the school will be located on the Southwestern campus. SIU-SW will use the science building at the Alton Center until a permanent home can be erected on the Southwestern campus. This decision was made, Rendleman said, in order to speed opening of the school, hopefully by September 1970.

Appointment of Dean Sobkowski follows intensive study of a large number of candidates suggested by consulting groups from the American Dental Association's Council on Dental Education and the U. S. Public Health Service. An advisory committee of area dentists has also helped with preliminary planning for the school.

Voter Registration For Township Elections

March 3 will be the last day for new voters to register for the April 1st township elections, County Clerk Eulalia Hotz said today.

Special registration centers to be in operation Thursday will be at Fitter's Thrift market, 4055 Pontoon road, from noon until 6 p.m. and at the Nameoki township office from noon until 8 p.m.

Other special centers will be announced in Thursday's issue.

Returns from Hospital

Leo H. Konzen, 3302 Princeton drive, a member of the law firm of Lueders, Robertson and Konzen, 1939 Delmar avenue, returned Saturday from Barnes Hospital, St. Louis, where he underwent surgery Tuesday for the relocation of his right shoulder.

READY MIX CONCRETE
CALL LYBARGER
452-3107 or 452-6180

Mervil Lionberger, 66, Dies of Heart Ailment

Mervil Casey Lionberger, 66, of 1935 Rhodes street. Madison, was pronounced dead upon arrival at St. Elizabeth Hospital at 12:20 a.m. today. He had been under a doctor's care for two years for a heart condition.

A native of Bellrive, Mo., he had resided in Madison for 65 years.

Employed as a foreman at Dow Metal Co. for 15 years, he had retired one year ago.

Mr. Lionberger was a member of the First United Presbyterian Church of Madison and Masonic Lodge Missouri No. One.

Surviving are his wife, Ruth; one brother, Marion John Lionberger of Madison; two nieces, Mrs. Hubert (June) Boyer, O'Fallon, Mo., and Miss Jean Lionberger, St. Louis, and a cousin, Don Reeves of Madison.

Funeral arrangements are given in today's obituary column.

Rolling Nobles Hold Officer Installation

George England, newly-elected president of the Rolling Nobles, participated in the installation of officers Saturday evening at the Rose Bowl. The group is the newest uniformed unit of Ainad Temple AANOMS.

Other officers who were installed during the ceremonies were Jack Fricker, vice-president; Thurl Jones, secretary; Edison Phelps, treasurer; Chester Dean, patrol captain; and Larry Lockhart, patrol lieutenant.

Installing officers included Richard Ervay, Orator of Ainads Divan and Jack Dampsey, captain of the guard. Guests attending were Roy Wilimzig of Granite City and Harold Mannle sr., both past potentates of the temple.

Mrs. Ogle, 41, Dies; Leaves Relatives Here

Mrs. Edith Ogle, 41, of 341 Collinsville avenue, East St. Louis, the mother and sister of several Granite City residents, died Friday in St. Mary's Hospital, East St. Louis, where she was a patient three weeks.

Beside her husband, Walter Ogle, survivors include a son, Terry Singler of Granite City; a daughter, Miss Cynthia Ogle of East St. Louis; and five brothers, including Cleotus and Orville Evans and James Griffin, all of Granite City.

Funeral services were held today in East St. Louis.

GC Council to Canvass Primary Vote Tonight

Granite City council members will meet at 7:30 this evening in advance of the 8 o'clock council session to canvass the voting in the Feb. 11 mayor primary election.

The canvass is to be held in the conference room on the third floor of the city hall.

Curfew Violations

Daniel Cobb, 18, of 1537 Second street, Madison, and a 15-year-old companion were arrested by Venice police at 1:40 a.m. Sunday in the 1000 block of Third street and charged with curfew violation. The youths posted $25 cash bail each pending magistrate hearings March 5.

Pontoon Road Mishap

A collision of eastbound vehicles on Pontoon road near the Nameoki road traffic light at 5:50 p.m. Friday damaged the front of the auto of Russell Hamilton, 18, of 4461 Highway 162, and the rear of the pickup truck of Bettie Hughes, 2641 Highway Three.

Names Omitted

The names of Mr. and Mrs. Casimir Rozycki of Nashville, Ill., great-grandparents, were inadvertently omitted in a recent announcement of a daughter born to Mr. and Mrs. Eugene Peper of Nashville Feb. 9, formerly of Granite City.

Struck on Bridge

Rear end damage to an auto driven by Samuel L. Penny, St. Louis, was caused by a hit-and-run auto at the toll station of the McKinley Bridge at 5:45 a.m. Saturday. Penny was headed west and had stopped to pay the toll.

Suffers Cuts from Metal

Given emergency treatment at St. Elizabeth Hospital Friday afternoon, William Hudson, 23, of 2025 Bryan avenue had three sutures taken in the right wrist, which he cut while working on a piece of sheet metal at the Granite City Metal Decorating Co.

Crossing Blocked Hour

The Pontoon road railroad crossing had been blocked since 12:45 p.m. Saturday, Granite City police were informed at 1:30 p.m. They contacted railroad authorities, and the crossing was cleared at 1:45 p.m.

COME SEE THE
WHITE
SALE
SPECIALS
NOW ON
DISPLAY AT
B. E. Hohlt, Inc.
1837 MADISON
CALL 876-0300

ATTENTION BOWLERS!
Now You Can Dance and Listen to the Music of
"FRED HOLCOMB TRIO"
Featuring
JERRY BROWN on DRUMS & VOCALS
WED., FRI. SAT. — 9 P.M.
The ORCHID LOUNGE
By-Pass 66 and Maryville Road

PEPE'S TACO HOUSE
CORNER PONTOON ROAD AND KASEBURG LANE
NOW SERVING
MEXican FOODS
• TACOS • ENCHILADAS • TOSTADAS
• CHICKEN AND MOLE • BURRITOS • STEAKS
FEATURING DINING ROOM OR CARRY-OUTS
Phone: 931-5271 Wed., Thurs., Fri., Sat., Sun. Open 11 a.m.-12 p.m. — Closed Mon., Tues.
Enjoy a Delightful Mexican or American
Luncheon or Dinner
JOE "PEPE" BRACAMONTES, Prop.

WASHINGTON THEATRE
19th & STATE STREETS — 451-7777
Hurry! Tonight and Tuesday Only, Feb. 24, 25—Starts 6:00
IT'S OUTSTANDING — A REAL SHOCKER
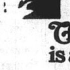
Alan Arkin in The Heart is a Lonely Hunter

AUDREY HEPBURN
ALAN ARKIN
RICHARD CRENNA
WAIT UNTIL DARK
Starts Wednesday for 7 Days, February 26 to March 4
SEE TWO OF THE MOST TALKED ABOUT STARS OF THE MOTION PICTURES—WORLD WIDE!

It's time to speak of unspoken things...
ELIZABETH TAYLOR
MIA FARROW
"SECRET CEREMONY"
and starring
ROBERT MITCHUM
IN TECHNICOLOR
Suggested For Mature Audiences
— PLUS —

ROD TAYLOR
CLAUDIA CARDINALE
HARRY GUARDINO
"THE HELL with HEROES"
Suggested For Mature Audiences
A UNIVERSAL PICTURE in TECHNICOLOR
Week Days Show Starts 6:00; Sat., 2:00; Sun., 12:30 At All Times

Homemakers' Corner

Treat Family to Nutritious Pork

The food value of pork gives you good reason to include this meat in the diet.

An average serving of cooked pork has more protein, less fat and fewer calories than it did ten years ago.

While it is true that hogs used to be a major source of edible fats, today's meat-type hog has more lean cuts than it did formerly. And the quality and tenderness have been improved since most hogs are marketed at a young age.

In addition to providing high-quality proteins, pork contains essential vitamins and minerals. It is one of the chief sources of thiamine and contains substantial amounts of riboflavin, niacin and iron — all necessary to continued good health.

And if you're weight-conscious, you might be interested to know that a 3-ounce serving of lean pork contains about 230 calories.

To be sure of high-quality fresh pork, select meat that has a delicate uniform rose or grayish-pink color and a smooth, velvety texture. The outside fat will be firm and white while the bones will be a reddish color and porous in the center.

And don't overcook pork roasts. They are best when cooked to an internal temperature of 170 degrees F. instead of 185 degrees as formerly recommended. The practice of overcooking pork stems in part from the fear that underdone pork might be infected with trinchina organisms. Since such organisms are destroyed at a temperature of less than 140 degrees, there is no need to cook pork far beyond that temperature, just to be certain.

Changing the habit of overcooking pork roasts won't be easy. But once you taste roast pork properly cooked and juicy tender, you will quit cooking it until it is dried out and stringy.

* * * *

Buying Cauliflower

When buying cauliflower, choose heads that are compact, firm, and white or creamy white. If jacket leaves are attached, make sure they have a good, green color. Avoid discolored heads and those with soft spots.

Birthday Cards
... And ...
CARDS FOR ALL OCCASIONS
HALLMARK & GIBSON QUALITY CARDS
GRAHAM'S
BOOK STORE
Niedringhaus and Delmar

Don't Neglect Vitamin A

At least every other day you should eat vitamin A-rich foods, according to University of Illinois nutritionists. Vitamin A helps protect against night blindness and keeps skin smooth and soft. It also provides a resistance to infection. Sources include: eggs, deep yellow squash, pumpkin, sweet potatoes, carrots, apricots, cantaloup and dark green leafy vegetables.

* * * *

Housecleaning a Problem? Pep It Up This Year!

To put it in plain words, many homemakers are bogged down with the daily essentials of housekeeping! They all admit that it's not really the work —it's the confinement that gets them down.

Some homemakers vary the daily schedule with a good brisk walk, or working outdoors, or sports. Others just take off and go to the movies. Some say they want more — and more efficient — housecleaning equipment, and others say they want less.

Let's admit it's a national problem — this business of being housecleaner, homemaker, chauffeur, psychiatrist, wife and mother. And don't forget to throw in community worker, too. Most women are that.

About the only reliable solution is to try to plan a work schedule that fits you, rather than your neighbor. Forget what Mabel next door wants. Decide what you want. There's no profit in deciding you're going to get through with all housecleaning by 11 a.m. if you just can't do it — if you have to chauffeur the children to and from school, and be a Den Mother on top of it.

Good housecleaning is the first aid to any overworked woman.

Easy equipment — such as the right long-handled mops and the right sponges and the right faucet attachments for easy dishwashing — speed up the necessary jobs marvelously. They're worth every cent they cost.

An automatic washer and dryer cut laundry work down considerably.

It's been proved by many a veteran homemaker that if you do a minimum of housecleaning every day, you have that much less to do on the day when you want to do something else. A floor that's dusted each day isn't going to be any problem on the sixth or seventh day, if something more important comes up.

Scrub the sink and the range top every day, and there won't be a single day when any of these chores becomes difficult. If the clock bothers you, don't set your housecleaning by the clock. Just set it by certain things you want done.

You'll find the extra hours are there, anyway, to use as you can enjoy them best.

* * * *

Dry Beans With Festive Flair

Dry beans aren't just a mainstay for countless budget minded homemakers. They also are found in restaurants and homes where good eating is vital and cost does not matter. They are real nuggets of thiamine, iron and calcium. One pound provides seven to nine ¾ cup servings. The following recipes can add a festive touch that can help brighten the long winter days ahead.

* * * *

Ho! Ho! Beans

Combine one one-pound can pork and beans or 2 cups cooked dried beans with ½ teaspoon mustard, ¼ cup brown sugar, 1 tablespoon dehydrated onion, and 1 cup pineapple chunks with juice. Place 1 medium smoked ham hock (about ¼ pound) in the center of a 1½ quart greased casserole. Pour other ingredients atop. Cover casserole and bake one hour at 350 degrees Fahrenheit. Serves 5-6.

* * * *

Sassy Tomato Bisque

Stir 1 cup each of milk and cream into 2 cans tomato soup. Heat to boiling point but do not boil. Place ⅓ cup hot cooked beans in each soup plate. Pour soup over beans. Season with pepper or hot sauce. Serves 6.

* * * *

Fabric Softeners Cut Down on 'Static'

You can take the "cling" out of your winter wardrobe by treating undergarments with fabric softeners.

The addition of fabric softener to the last rinse will reduce the static electricity that makes clothes cling to your body.

Fabric softeners also help make clothes softer and more wrinkle free.

Be sure there's no soap or detergent left in your clothes when you add the fabric softener or it will not work satisfactorily. Manufacturers recommend that fabric softeners be added to the last rinse.

Some washers have an automatic dispensing device that will add the fabric softener at the right time. But be sure to follow the manufacturer's directions on how much softener to use in different types of washers. Use a lesser amount of the fabric softener when you're rinsing out a few things in the lavatory.

Fabric softener may decrease absorbency if overused. If items such as towels or diapers become non-absorbent, use less softener than usual or launder a few times without adding fabric softener.

If undiluted fabric softeners are poured onto the laundry, grey or blue oil-like stains may appear on the clothing. These stains can be removed by relaundering the garment. However, you can avoid such stains by following the manufacturer's instructions on procedure for adding the fabric softener.

* * * *

Tailor Your Speed

According to statistics the cause of most traffic accidents is "speed too fast for conditions." A safe driving speed depends on prevailing conditions.

For example, when visibility is reduced for any reason, drivers must reduce speed to drive safely. As self-evident as this fact is, many accidents occur because drivers fail to obey this rule.

Slippery roads and highways call for reduced speed and greater distance between cars. Extra care should be taken in passing cars. Many accidents result from the car skidding onto the shoulder and the driver losing control.

The condition of the driver is another factor that has a bearing on safe driving speed. When physically tired or emotionally upset, compensate by reducing speed and taking extra caution.

* * * *

Prompt Treatment Prevents Permanent Stains

Quick first aid at home for stain problems can eliminate later trouble.

Many stains can be removed easily when they are fresh, but they may become difficult or impossible to remove later, especially if set by heat.

Although spot removal treatments vary with the type of stain and the fabric, here are some general suggestions for handling several likely stain problems:

Fruits: If the fabric is washable, pour boiling water through the stained area from a height of one to three feet. For nonwashable articles, sponge with cool water or force cool water through the fabric with a small syringe or eye dropper. Use a sponge under the stain to absorb the water.

Gravy or Meat Juice: Sponge the stain with cool water or soak in cool water for 30 minutes or longer, depending on the washability of the fabric. Use a grease solvent on fabrics containing synthetics.

Liquor: For washable articles, try the method suggested for fruit. Rubbing alcohol may be used to remove stains from nonwashable fabrics if the fabric color is not adversely affected. To determine the effect of the alcohol, test it first in an inconspicuous area. On acetate or Arnel fabric, treat stains with alcohol diluted with two parts of water. If the stain remains, bleach with sodium perborate or hydrogen peroxide.

Candle Wax: Scrape off the drippings with a dull-edged knife or spatula. Next place the stained fabric between clean white blotters or several layers of facial tissues, and press with a warm iron. To remove any remaining stain, if ordinary washing does not remove it, sponge with a grease solvent.

Farm Column

By WARREN W. BUNDY
Madison County Extension Adviser

Farmers Alerted for Corn Borer Damages

"There's little chance that corn borers will not be a problem in field and sweet corn in 1969. Overwintering populations in Illinois equal the high populations of the early 1950's, and growers should be alert to corn borer damage."

These words came from W. H. Luckmann, Head, Economic Entomology, Natural History Survey, University of Illinois.

Luckmann outlined to those attending the recent Custom Spray Operators' Training School these four steps to reduce corn borer damage: Use tolerant corn hybrids. Avoid unusually early or late planting. Destroy overwintering larvae. Use insecticides and apply them at the proper time.

Luckmann says if insecticide control is needed that farmers use either spray or granule applications of carbaryl, diazinon or parathion.

He stressed the importance of timing the application, regardless of the material used. To assure correct timing, Luckmann suggests using the "tassel-ratio index." The index is the percent of the height of the tassel to the total height of the plant with leaves extended.

Corn borers do not survive well on corn with a tassel ratio of less than 20. If a field of corn has a tassel ratio of more than 30, the field is susceptible to borer attack, and a large percentage of larvae hatching from egg masses will survive.

When corn is treated at the time the tassel ratio is between 40 and 60, field corn usually needs only one treatment for first-generation borer control.

Close Watch in County

In Madison county the corn borer situation will need to be watched closely this spring. Corn borer worm counts last fall were higher in Madison county than in any county in Illinois. And the count in Illinois is the highest it has been for many years.

Weed Specialist E. L. Knake said at the Litchfield-area agronomy meeting that farmers have been doing a good job of selecting proper rates of herbicides.

He said recent studies have led to more accurate application rates— based on the organic matter content of soil. Basing rates on soil organic matter content leads to more effective weed control and minimizes residues.

With the development of a handy color chart for estimating organic matter in mineral soils, agronomists have been able to help farmers make determinations on their own farms. Consequently, the agronomists have tailored their suggestions on herbicides and rates to specific organic matter levels.

A copy of the chart—"Color Chart For Estimating Organic Matter In Mineral Soils In Illinois"—is available at the county extension office.

The chart includes five colors keyed to organic matter levels. It includes instructions on how to use it. With the large variation in organic matter content of different soils in Madison county, many farmers will find the color chart very useful.

TRAVELING BY AIR? CALL HOLIDAY SERVICE, 452-3131

TAX THOUGHTS GOT YOU DOWN?

DON'T "TAX" YOUR MIND

See Friendly Harvey Miller, Mgr.

for a FAST $50 or a SLOW $5000

GATEWAY LOAN

• LOANS UP TO $5,000

UP TO 60 MONTHS TO REPAY!

MONTHLY PAYMENT SCHEDULE

Cash You Receive	60 Payments	48 Payments	36 Payments	24 Payments	12 Payments
$ 100	—	—	—	$ 5.90	$10.04
300	—	—	—	17.13	29.61
500	—	—	—	27.22	48.09
800	—	—	—	41.69	75.12
1000	—	$ 29.98	$ 36.94	50.20	—
3000	$ 77.45	89.95	110.83	150.60	—
5000	129.09	149.92	184.71	251.00	—

Above payments include principal and charges on loans if paid on schedule, but do not include charges for Credit Life or Accident and Health Insurance.

Loan can be paid off at anytime and interest is charged only for the actual time you keep the money on your unpaid balance . . . Loans made to men or women, Confidential Service.

HOURS: Mon. - Thurs. 9:00 - 5:00 — Friday 9:00 - 7:00
Saturday 9:00 - 12:00

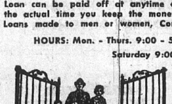

"Gateway To Better Living"

GATEWAY LOAN CORP.
1223 MADISON AVE.,
PHONE 877-7300

INSTALL IT YOURSELF OR WE CAN DO IT FOR YOU

Fedders GAS FURNACE

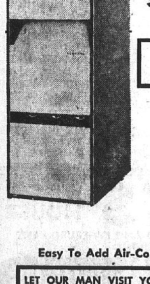

70,000 BTU For Small Homes $169.95

100,000 BTU For Medium Size Homes $189.95

130,000 BTU For Larger Homes $219.95

NO MONEY DOWN

• All Models come with a combination heating and air-conditioning Thermostat
• 3-Speed Blower
• 10-Year Warranty
• 1-Year Free Service
• A Size To Fit Every Job

Easy To Add Air-Conditioning Next Summer

LET OUR MAN VISIT YOUR HOME AND GIVE YOU A BID ON COMPLETE INSTALLATION.
PHONE 877-6000

Let Friedman's furnish heating for your home before another winter gets here! Compact, modern design allows installation in basement or utility room and it's all fully assembled and controls are mounted in place and wired.

FRIEDMAN'S
FIFTH & MADISON 877-6000

our once-a-year Sealy Anniversary Sale

We want everybody to sleep on a firm Sealy mattress

firmest Sealy mattress ever on sale nationally at only

Repeat of last year's best seller! Now with new improved cover deeply quilted through puffy cushioning for surface comfort. Same extra firmness from heavy specially tempered steel coils.

$49.95 full or twin size, each piece

Sealy Golden Guard

60 x 80" Queen Size, 2-pc. set.....$149.95
76 x 80" King Size, 3-pc. set.......$199.95

Sealy Firm Guard reduced for this sale

Exclusive Bracer Gards give reinforced center support where you need it most. High-fashion damask cover is deeply quilted to Dura-Lux* cushioning for pampering comfort.

*blend of cotton and urethane foam

$59.95 each piece, full or twin size

60 x 80" Queen Size, 2-pc. set.....$169.95
76 x 80" King Size, 3-pc. set.......$249.95

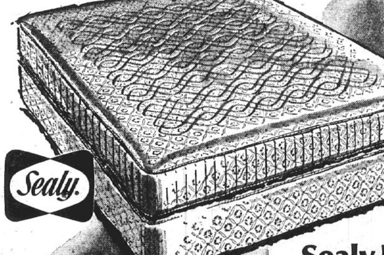

Sealy Posturepedic® has a firmness of its own

Firm . . . not hard; comfortable . . . not soft. Designed in cooperation with orthopedic surgeons for comfortably firm support. No morning backache from sleeping on a too-soft mattress. Choose Extra Firm or Gently Firm.

$89.95 each piece, full or twin size

60 x 80" Queen Size, 2-pc. set.....$239.95
76 x 80" King Size, 3-pc. set.......$339.95

FREE Parking
FREE Delivery
Convenient Terms

FRIEDMAN'S
FIFTH AND MADISON 877-6000

Open Every Monday and Friday Night